

# NEST ZERO

single family - retrofit

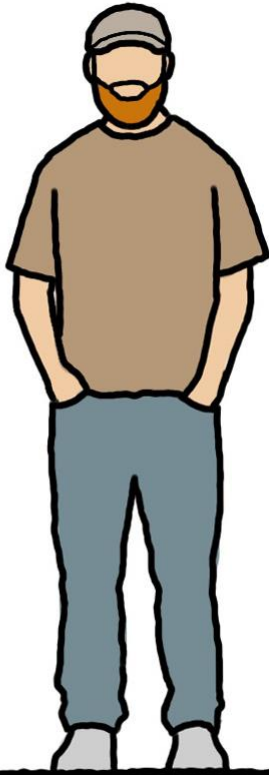



Aidan

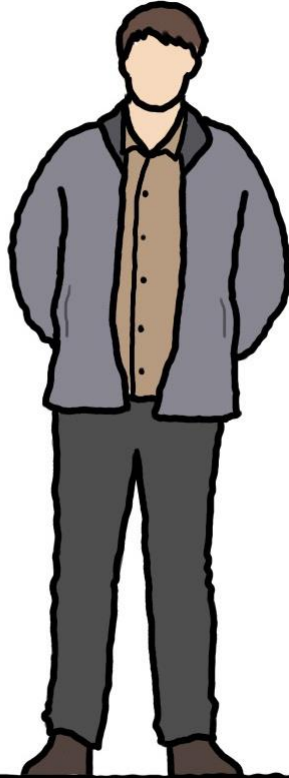

Noah



Milo



Professor Peters

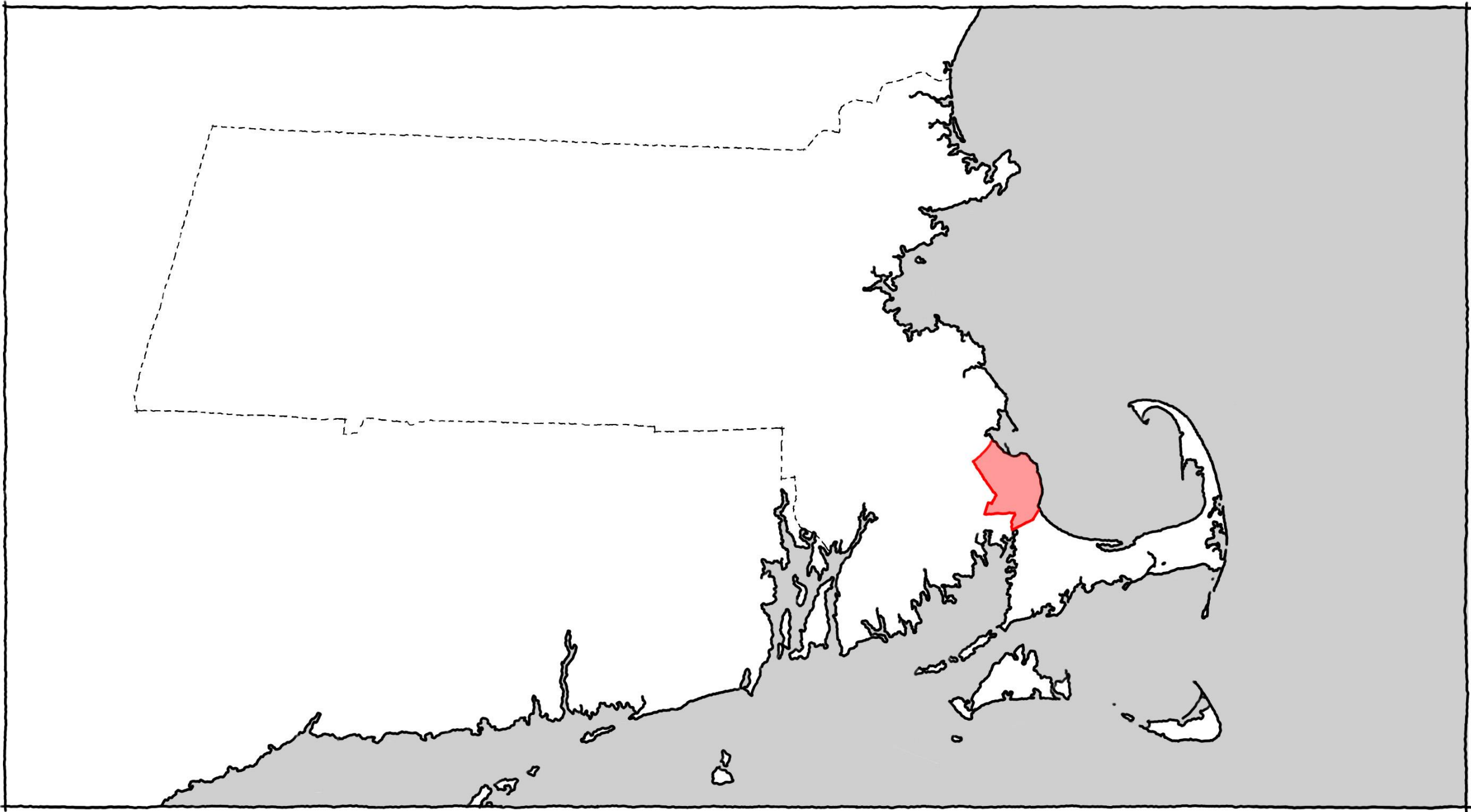



1913



1950



2018



2024



Front



Right



Rear





Front



Right



Rear







Librarian  
Plymouth Public Library

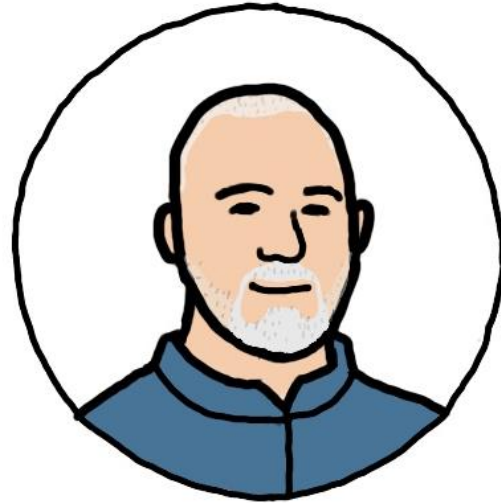

Architect  
BF Architects



Chair  
Community Preservation Committee



Artist retreat?



Bird-watching sanctuary?



Shelter for unhoused?

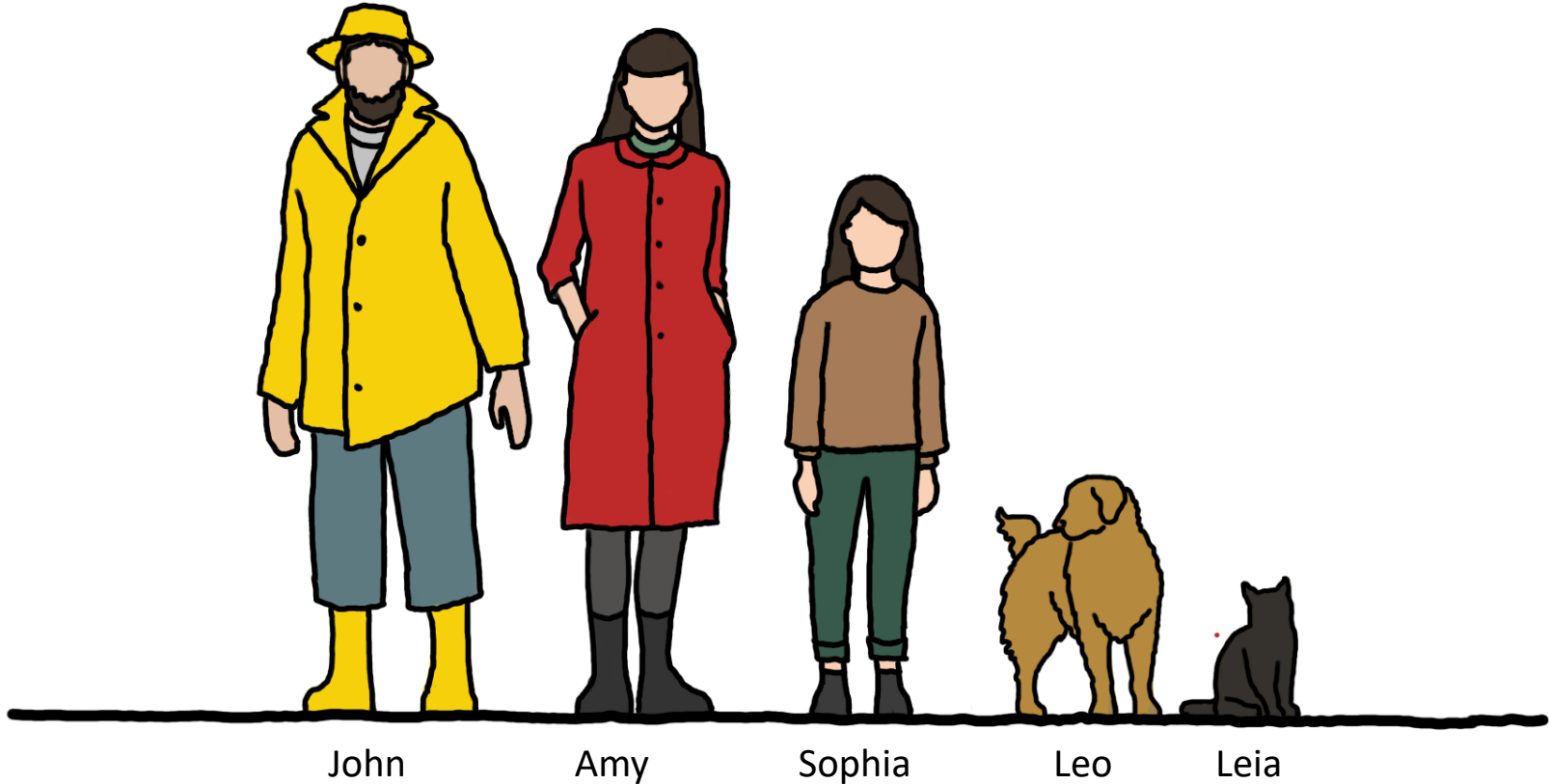

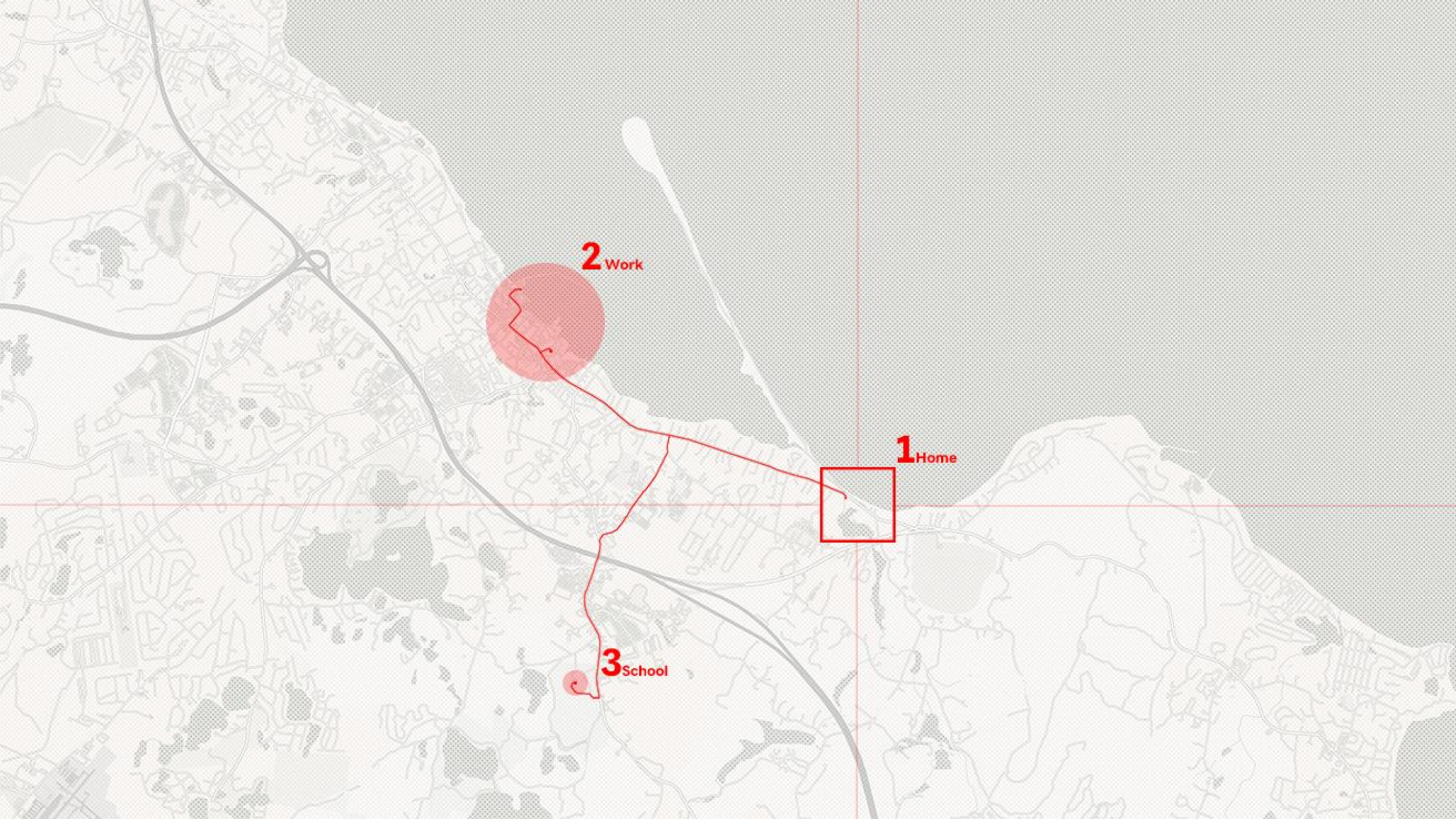

**2** Work

**1** Home

**3** School

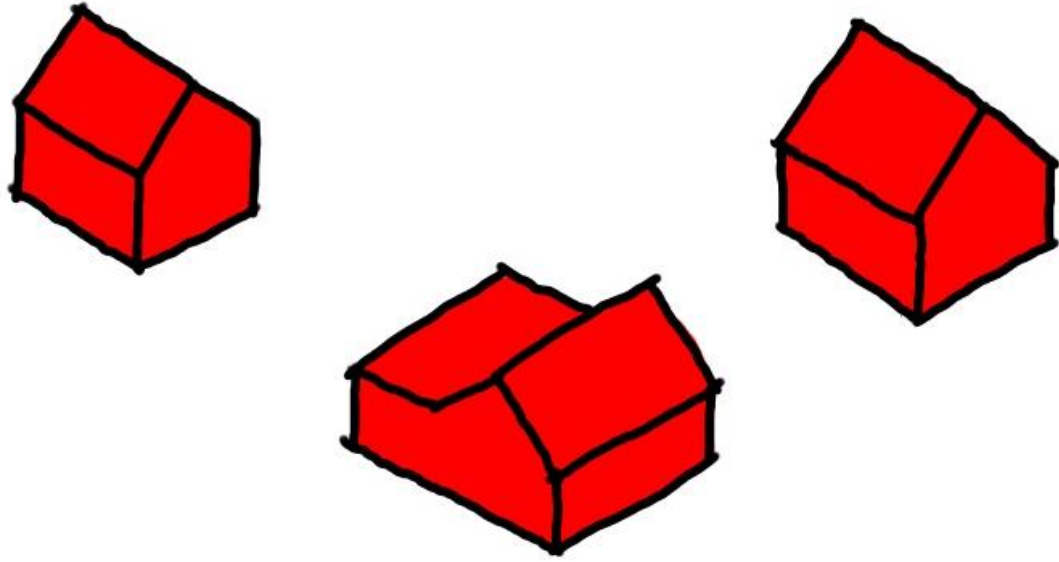

Three fishing shanties



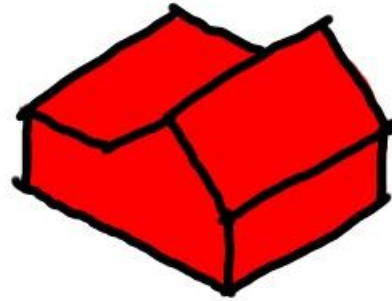
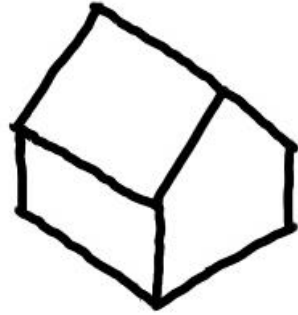
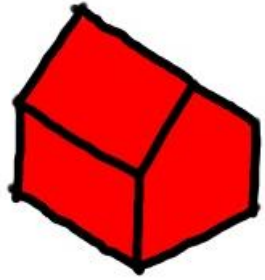

Two run down

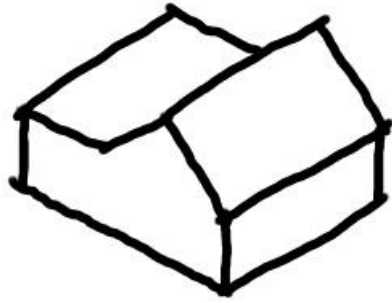
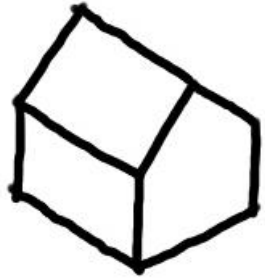

One burnt down

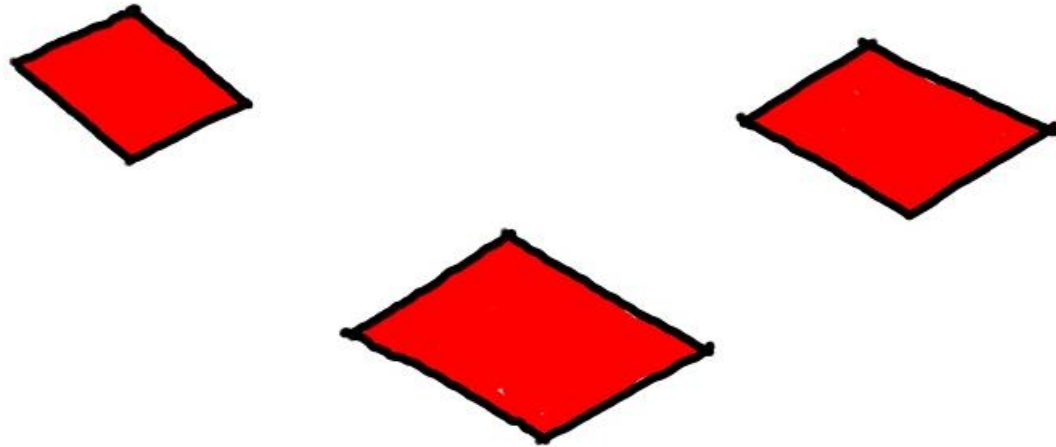

Disassemble buildings

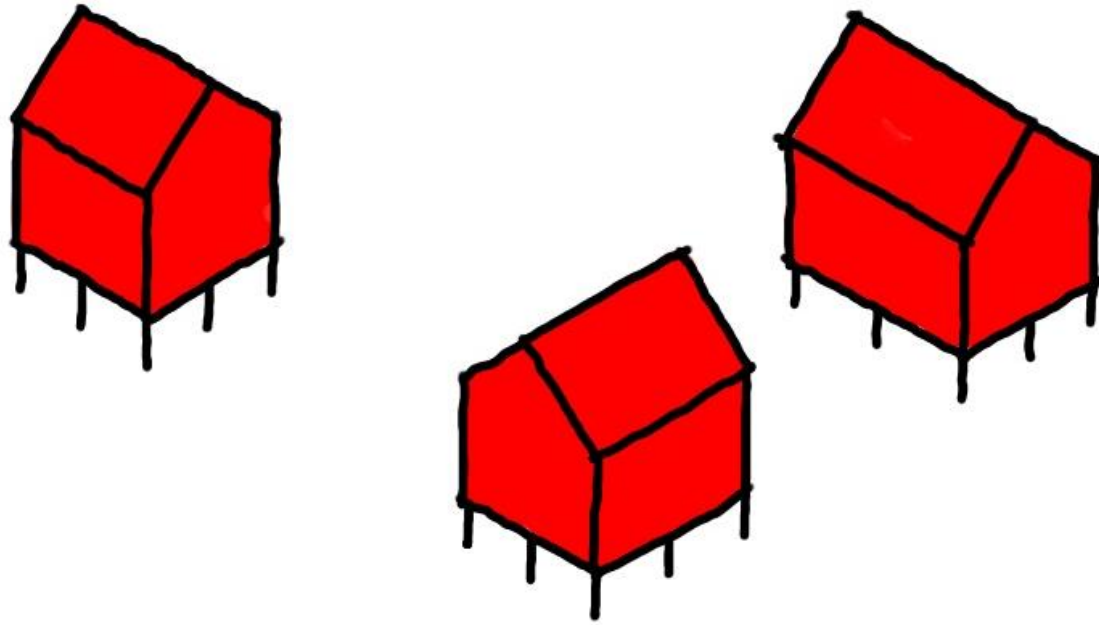

Rebuild on wood piles

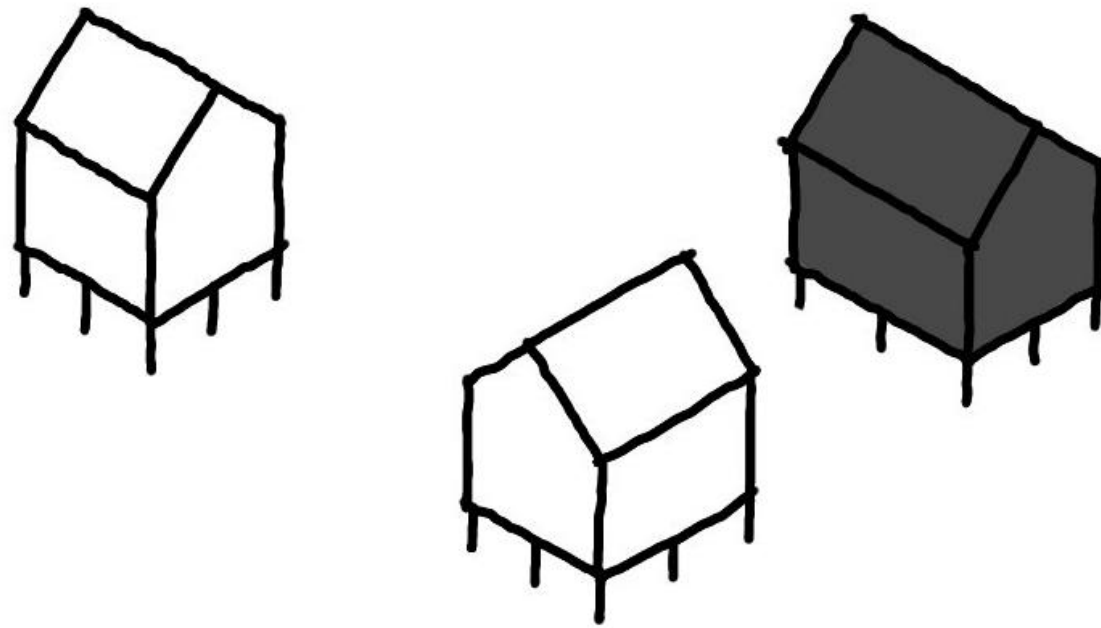

Charred wood cladding

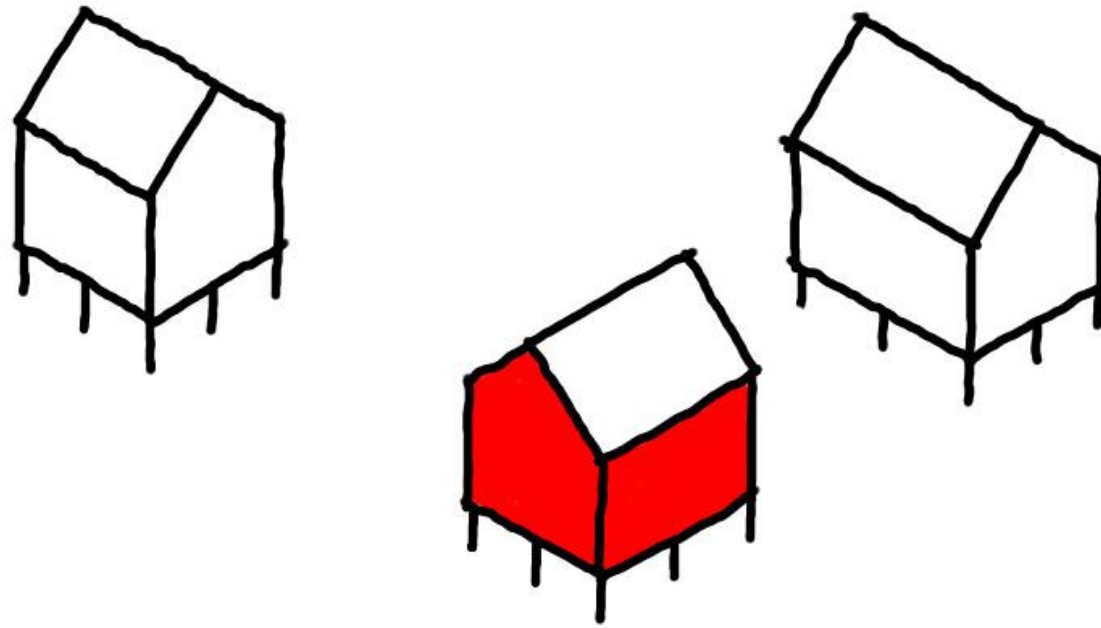

Re-use clapboards

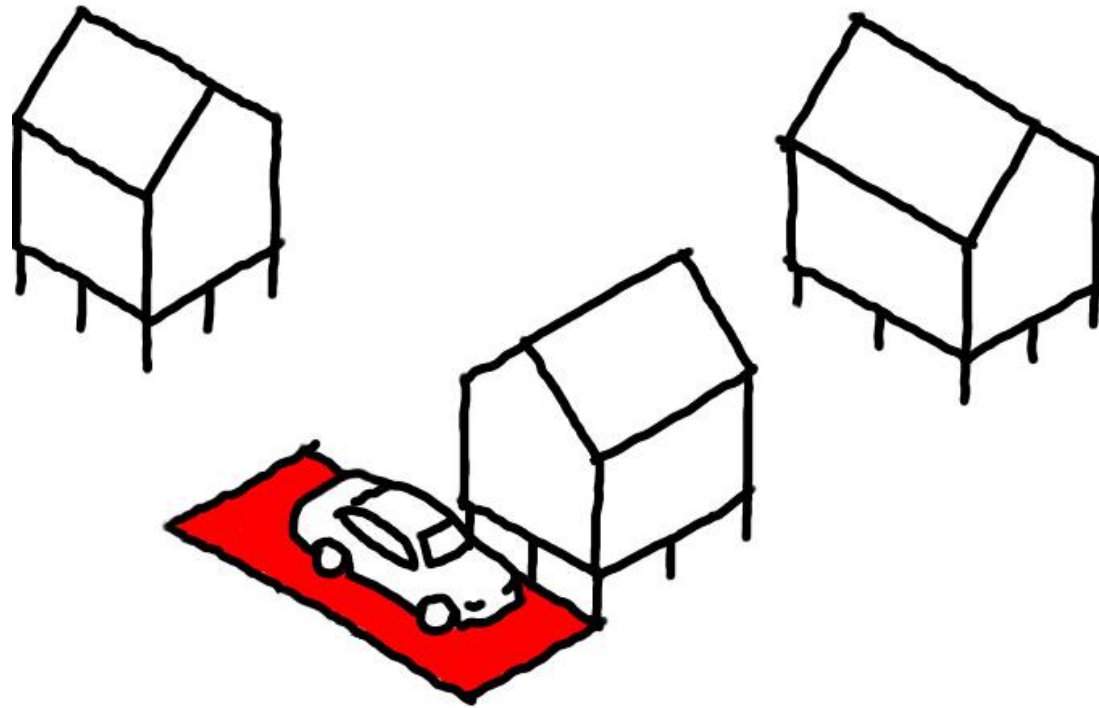

Re-use chimney bricks for patio

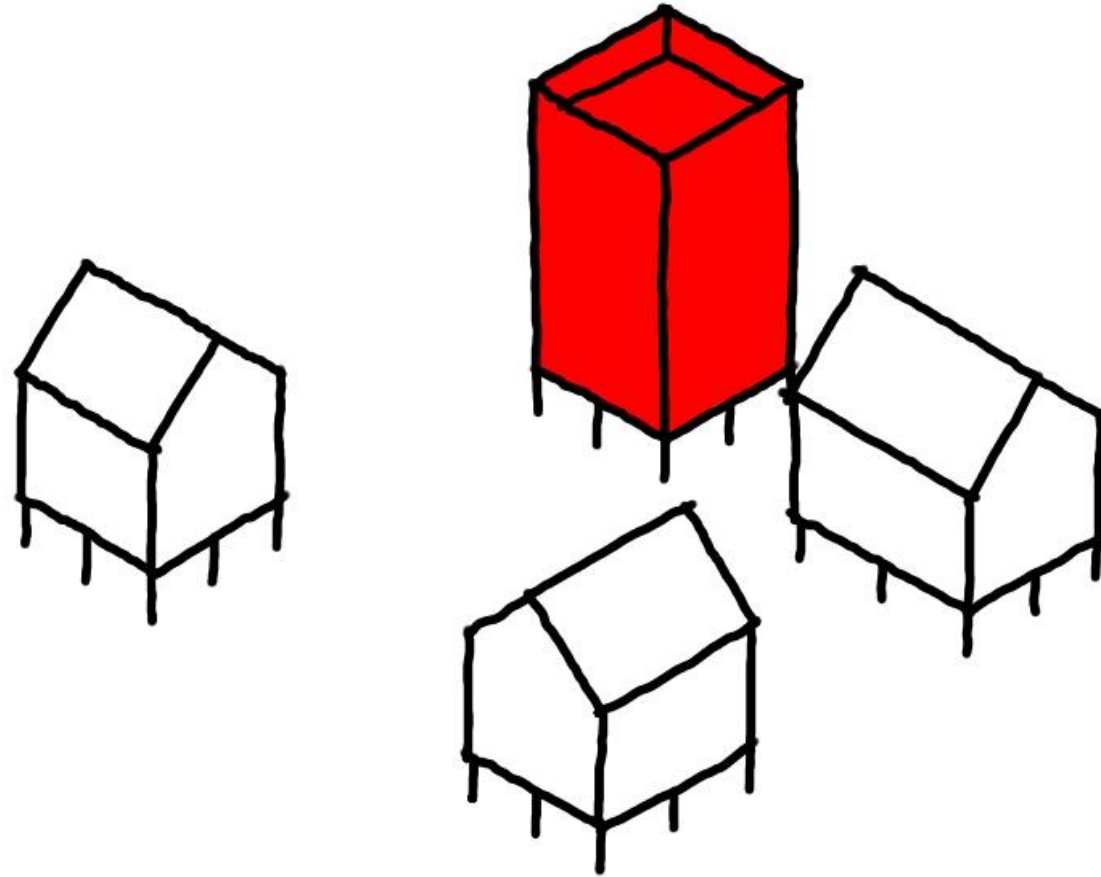

New observation tower



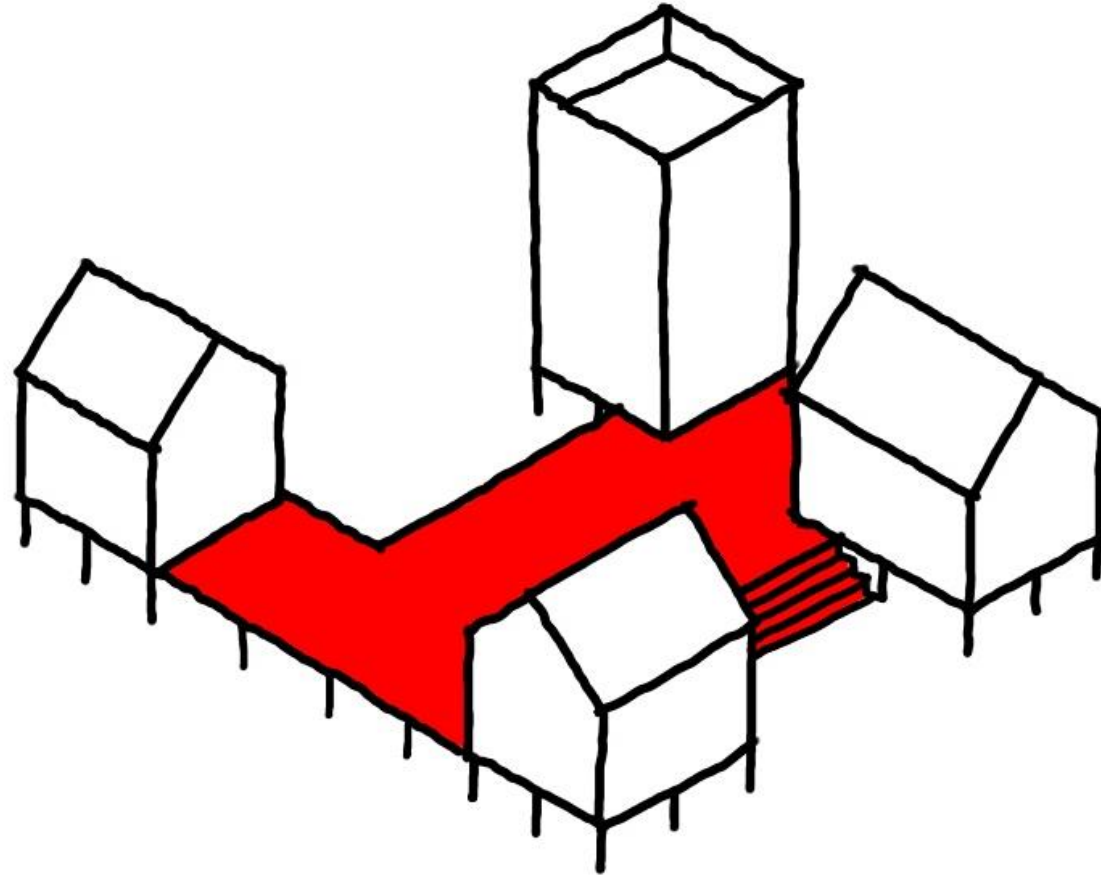

Connect with platform

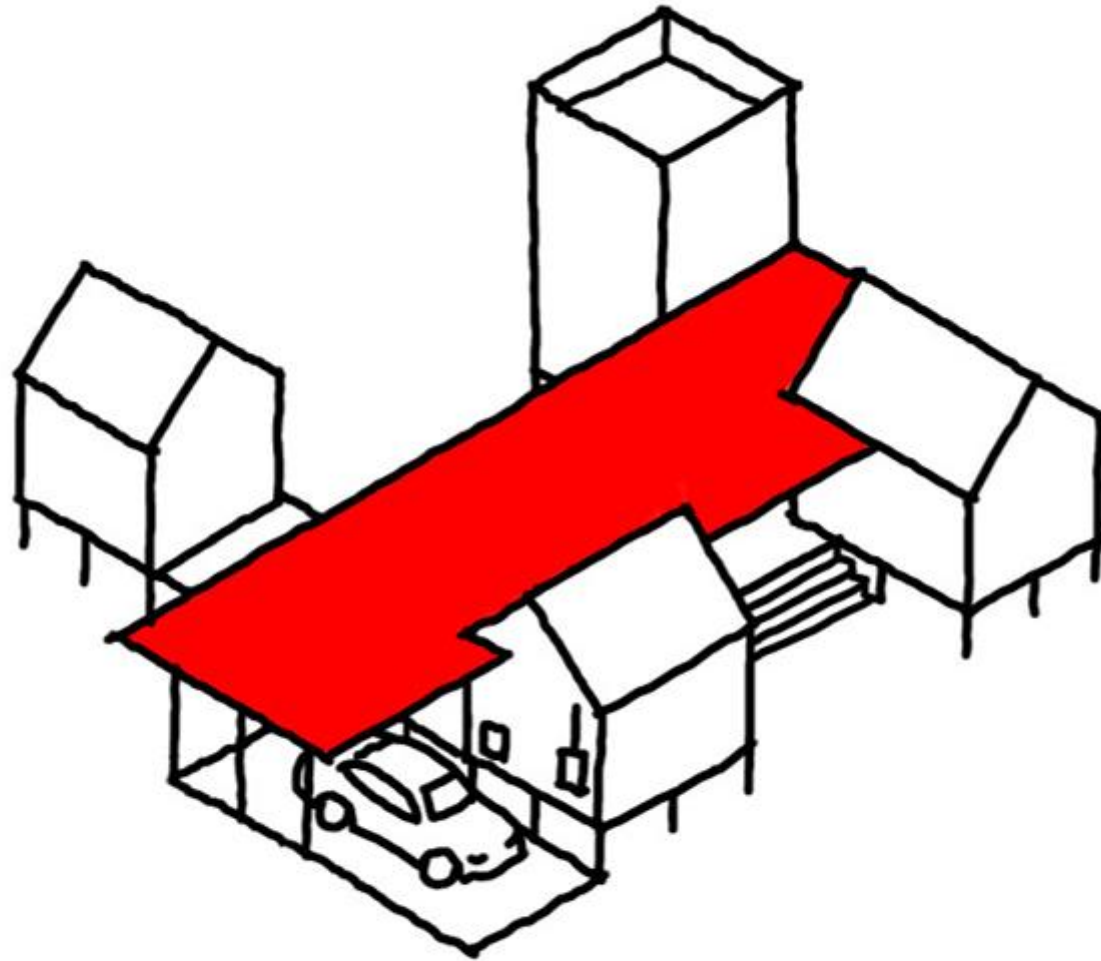

Shelter with roof

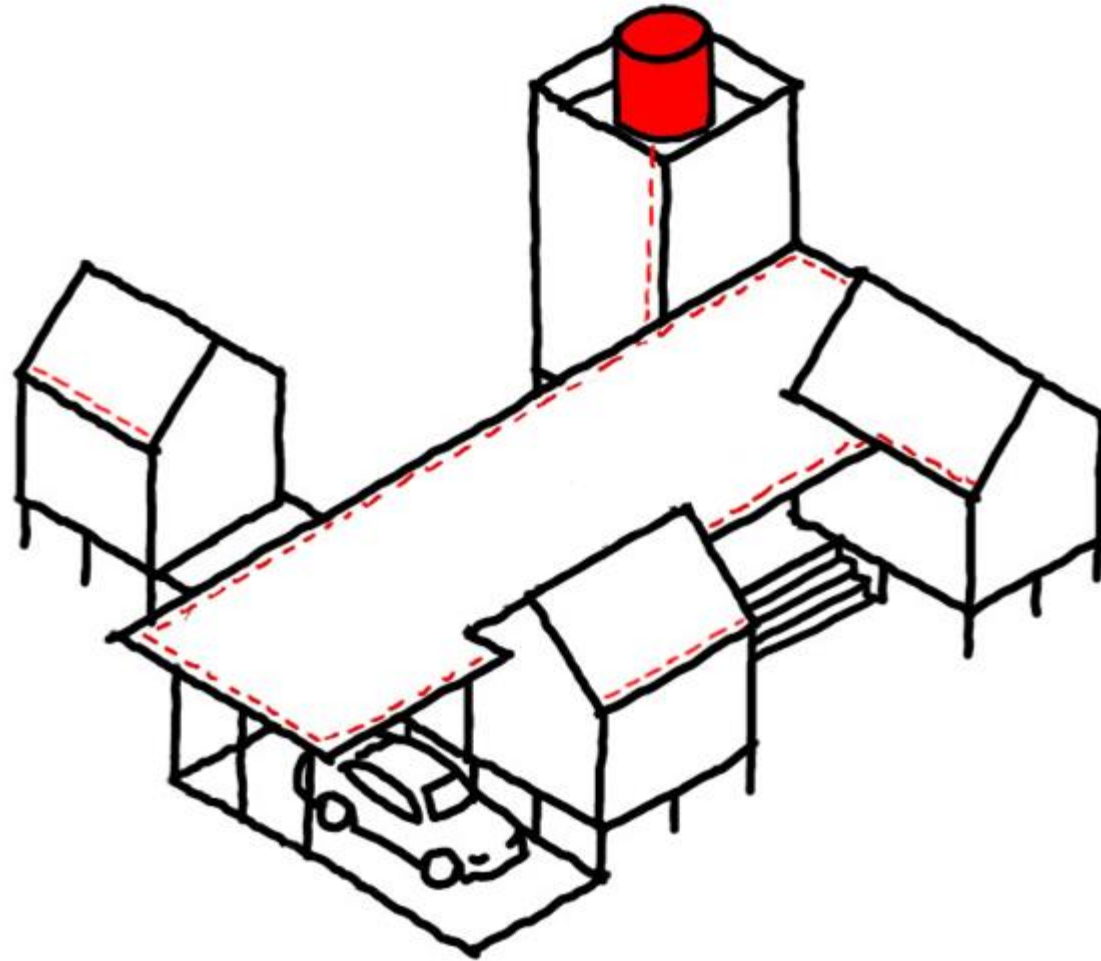

Collect rainwater

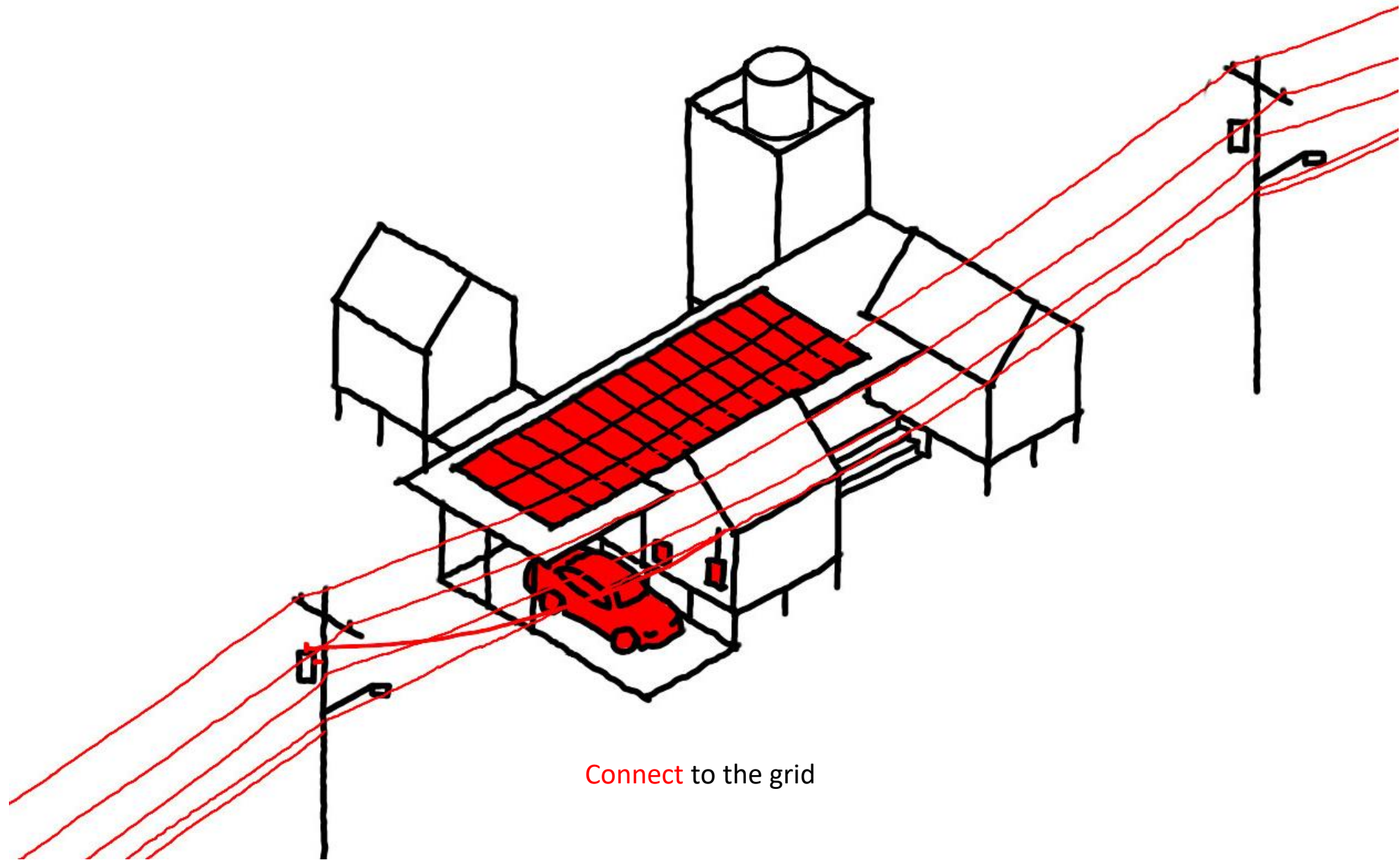

Connect to the grid

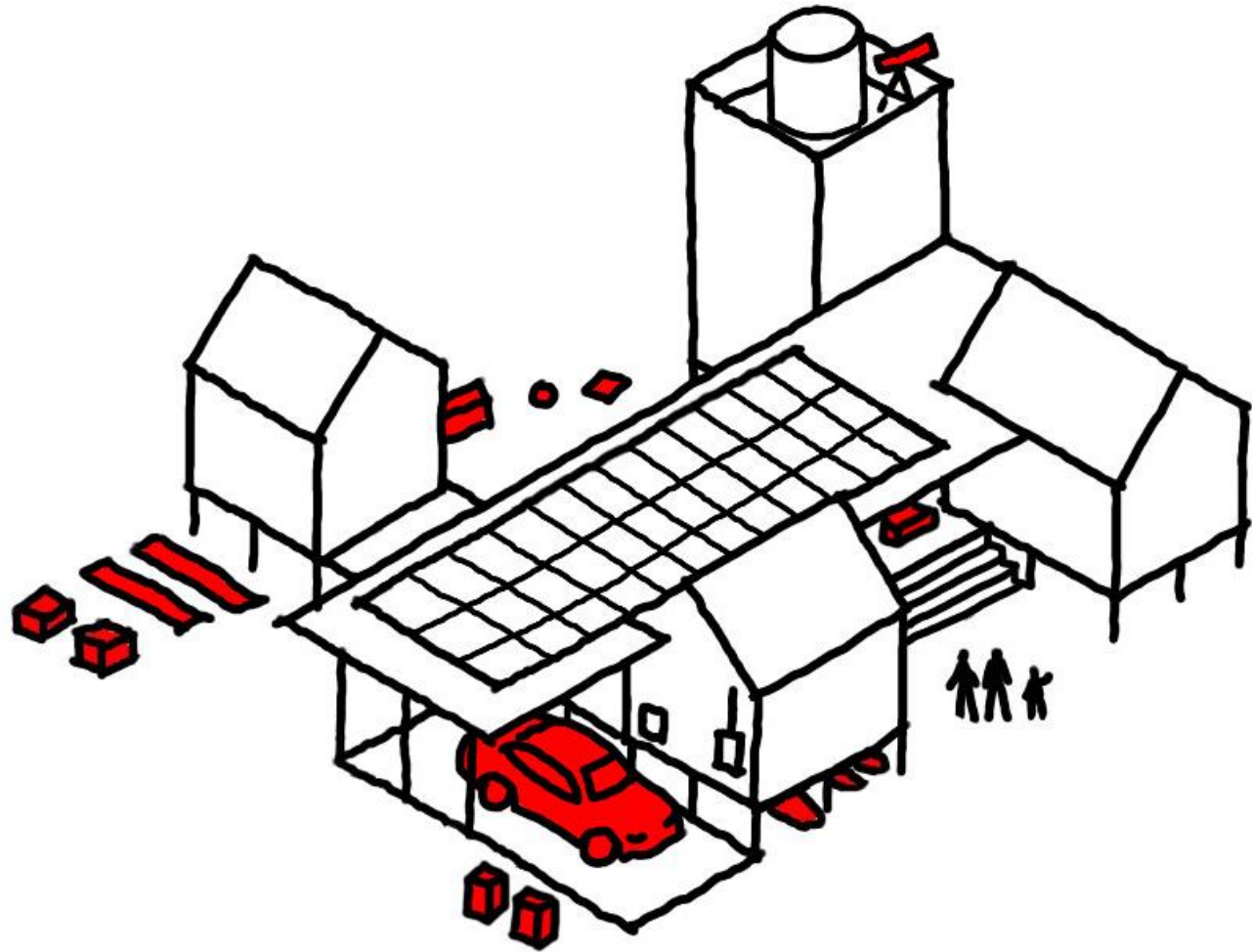

Move in



50 Year Flood Risk:  
1% chance

8ft. above sea level

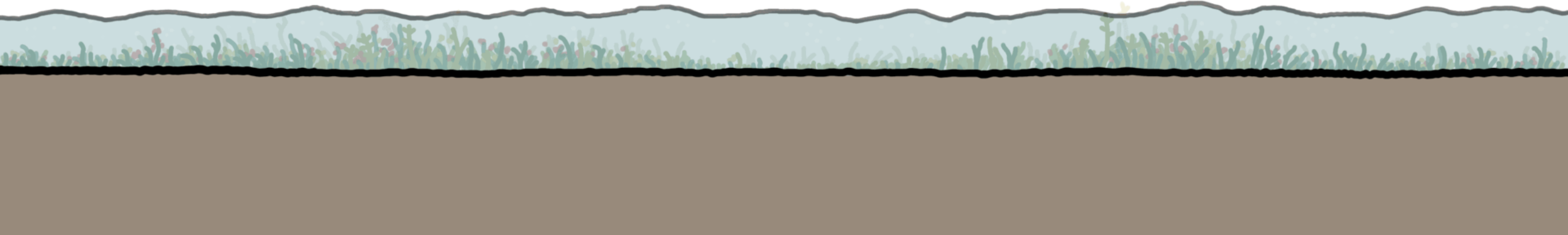

Foundation:  
treated wood piles

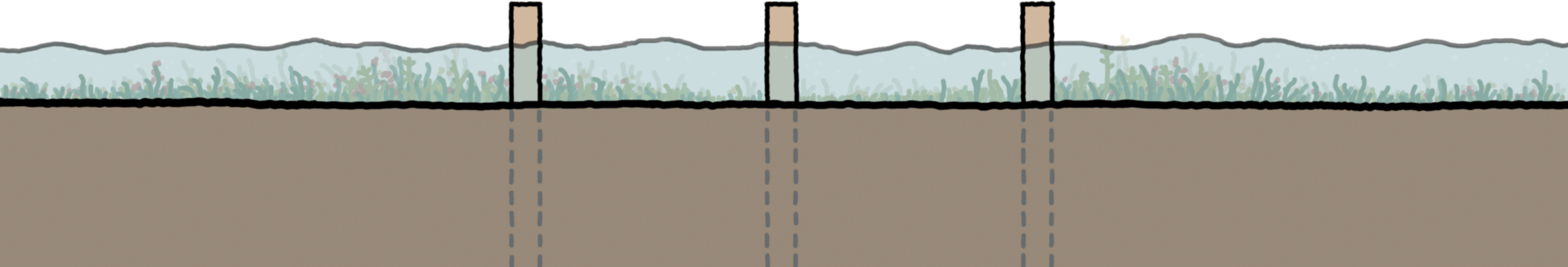



Structure:  
open web trusses  
osb sheathing

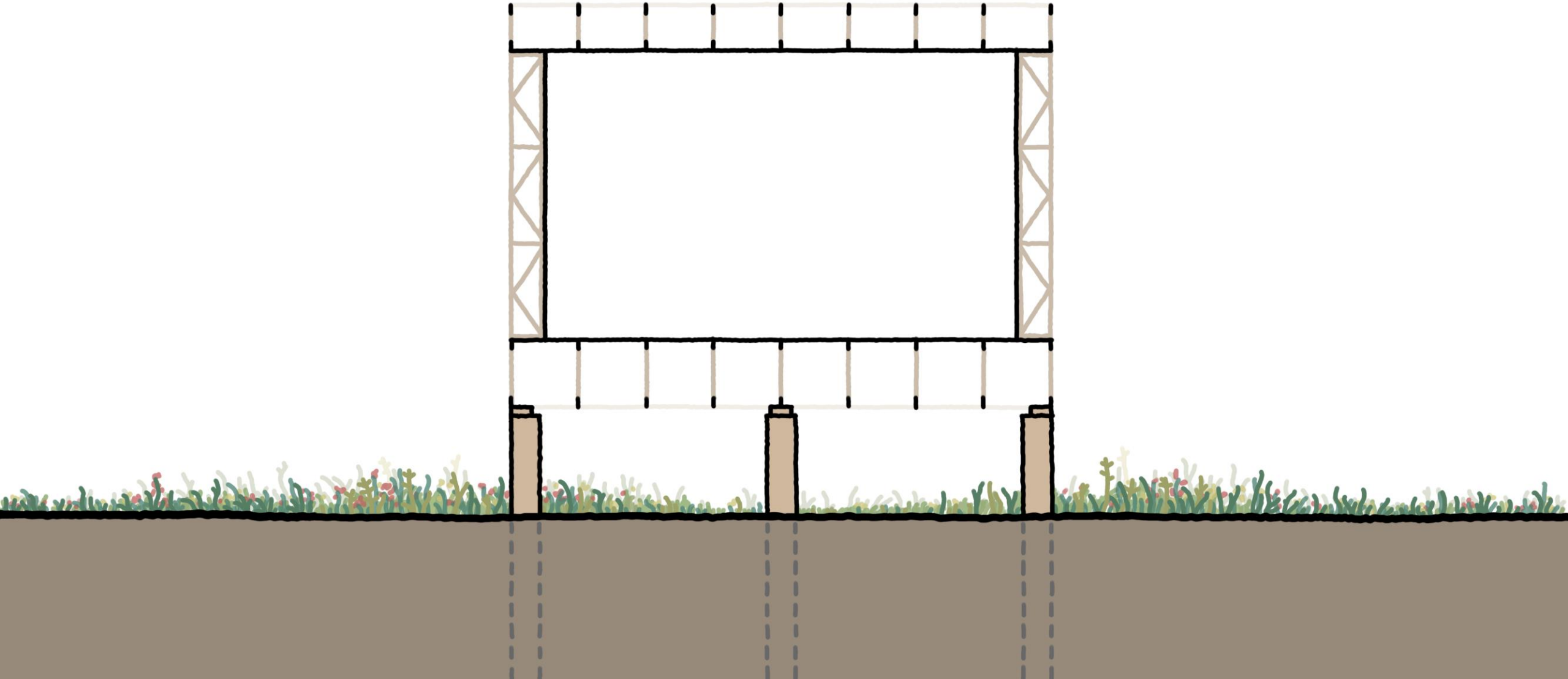

Air + Vapor Control:  
osb sheathing

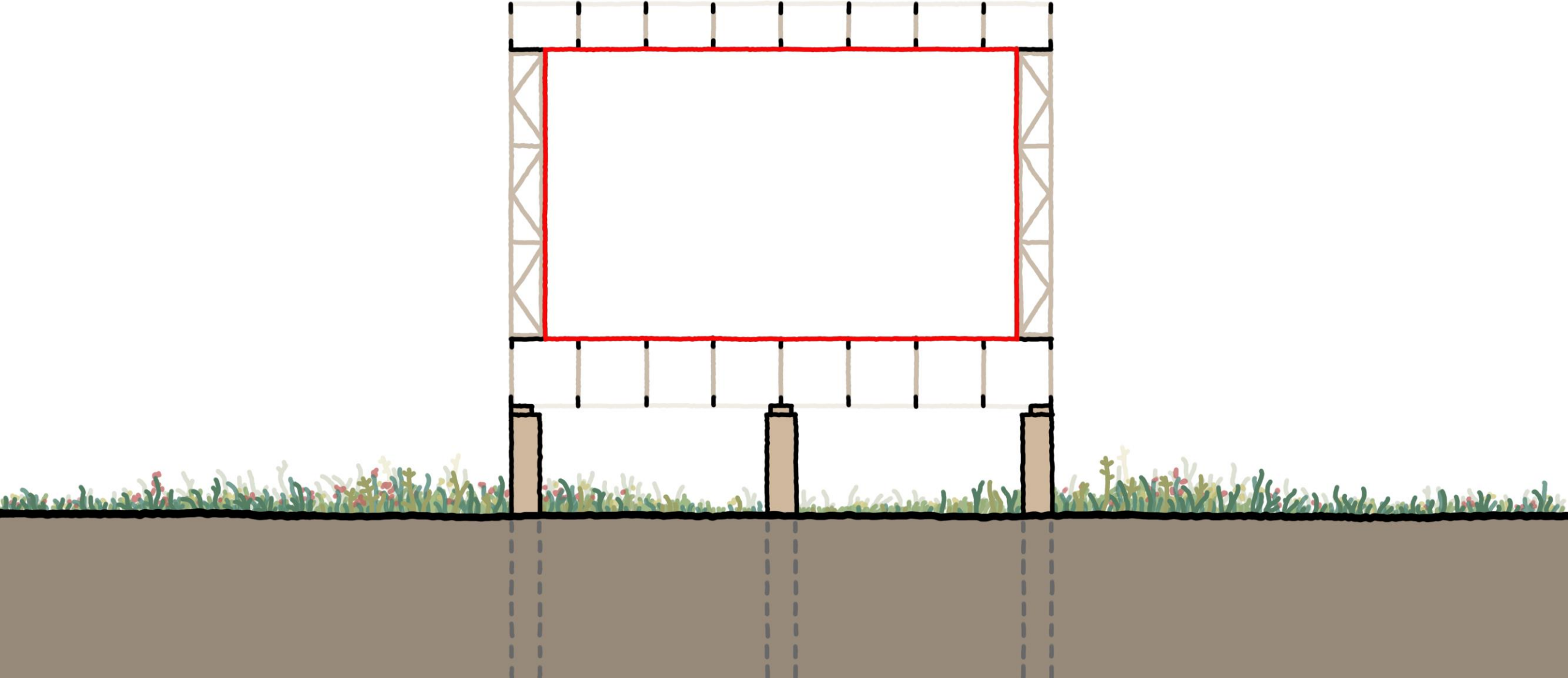

Air + Vapor Control:  
service chase

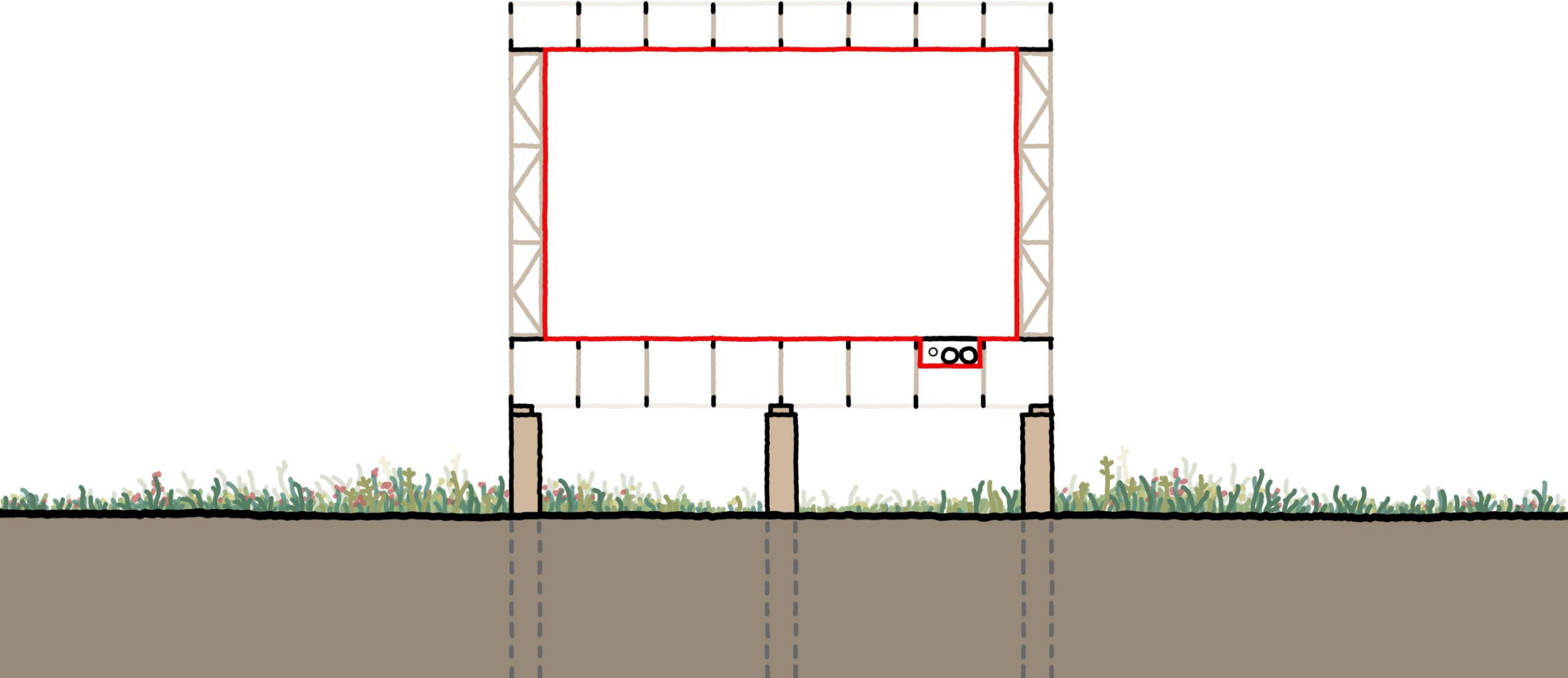

Thermal Control:  
wood fiber insulation

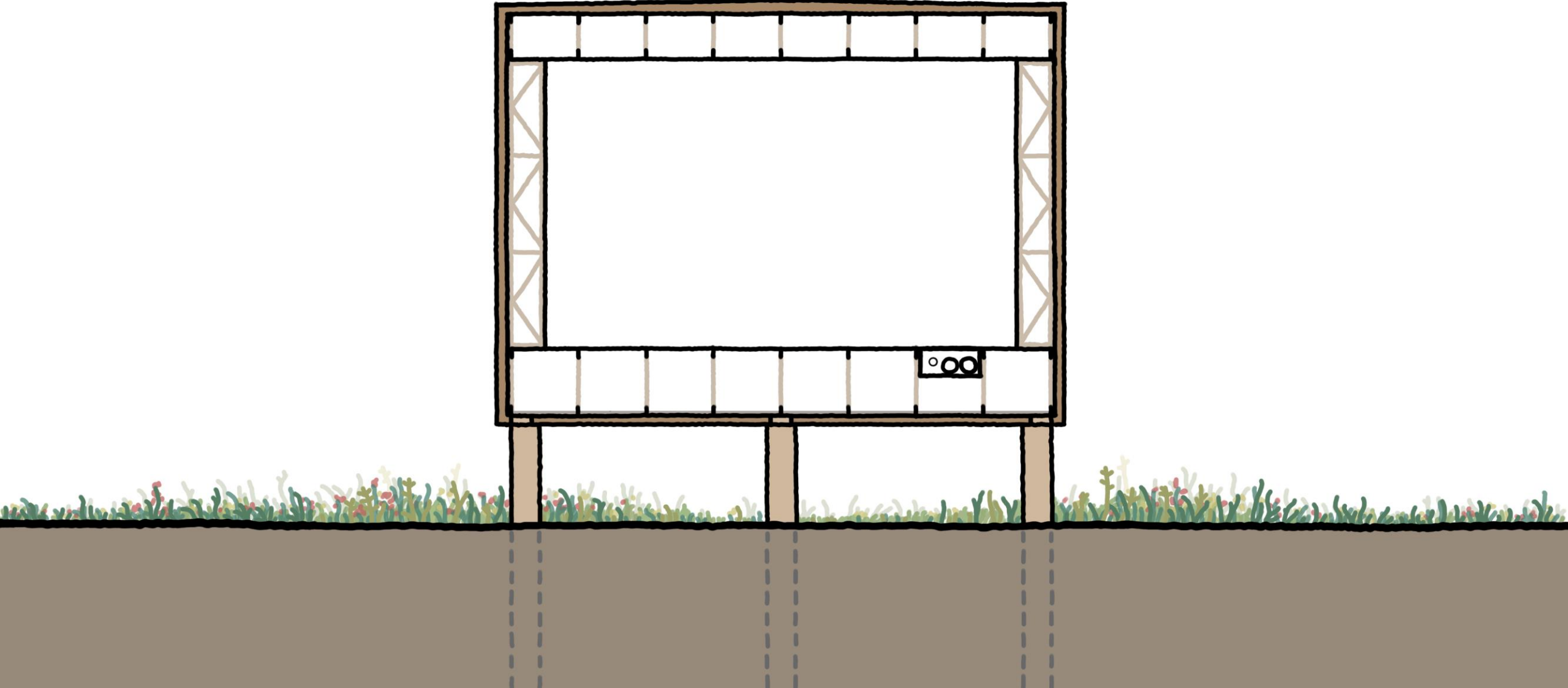

Thermal Control:  
wood fiber insulation  
blown cellulose

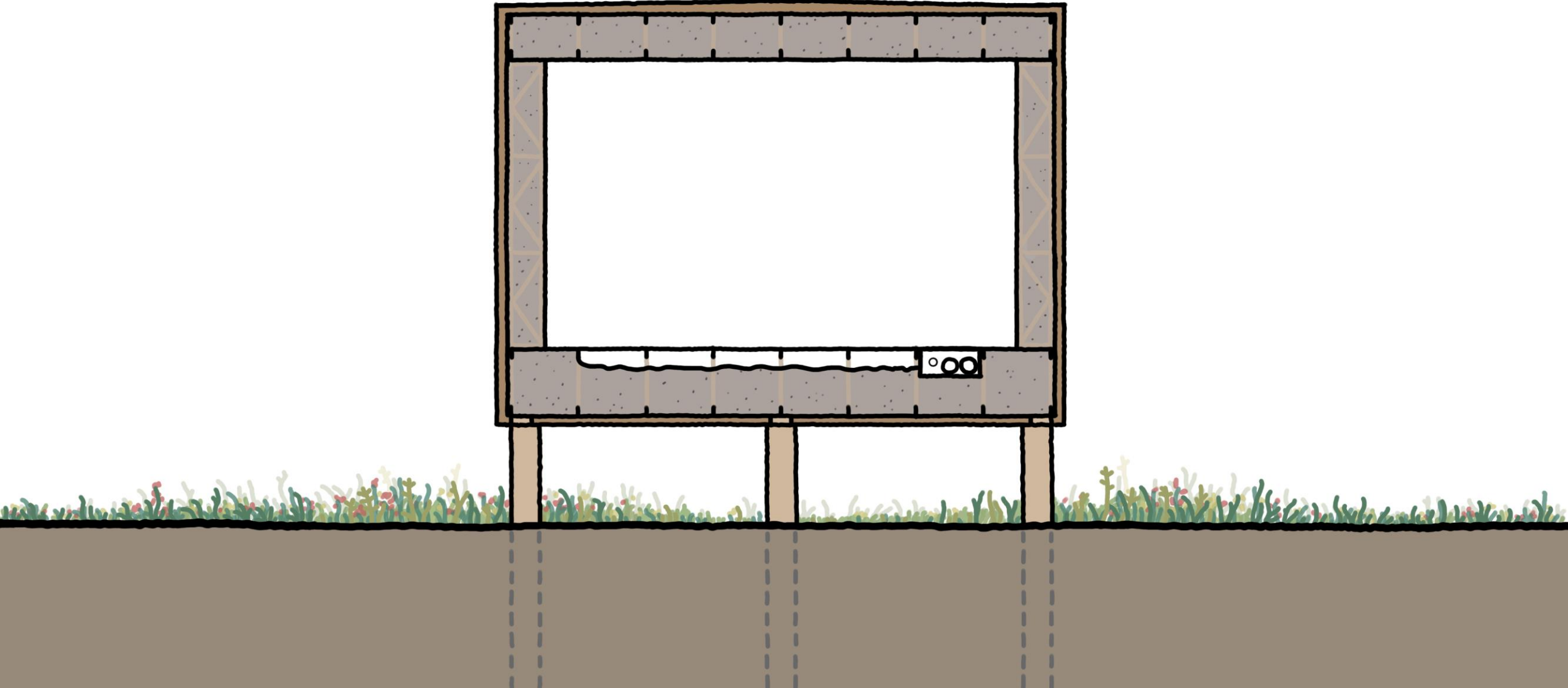

Thermal Simulation:  
temperature

0°F  68°F



\*generated with THERM 7.8

Water Control:  
cedar rainscreen  
parrafin wax coating  
epdm roof

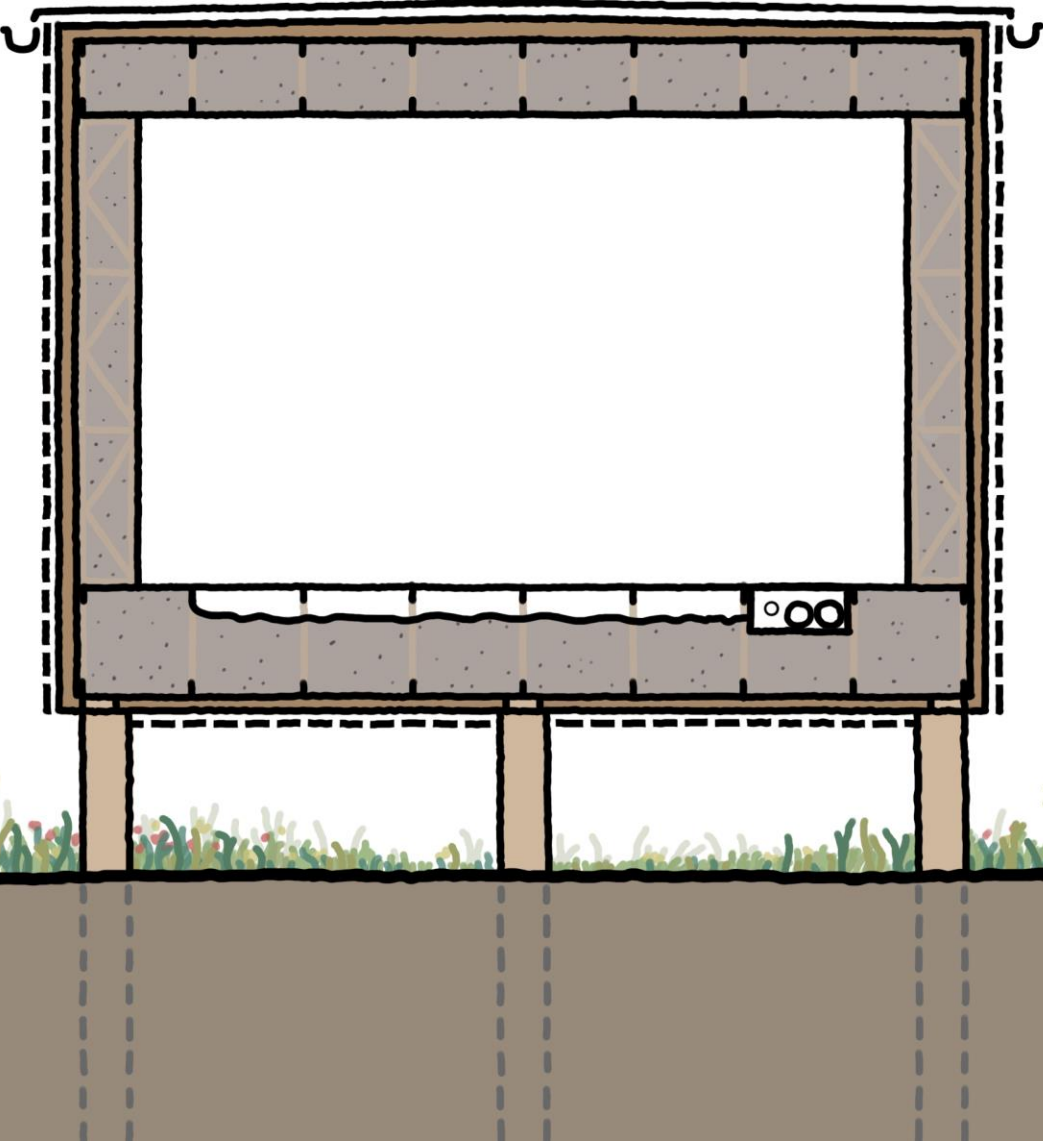

Interior Finishes:  
installed over furring strips

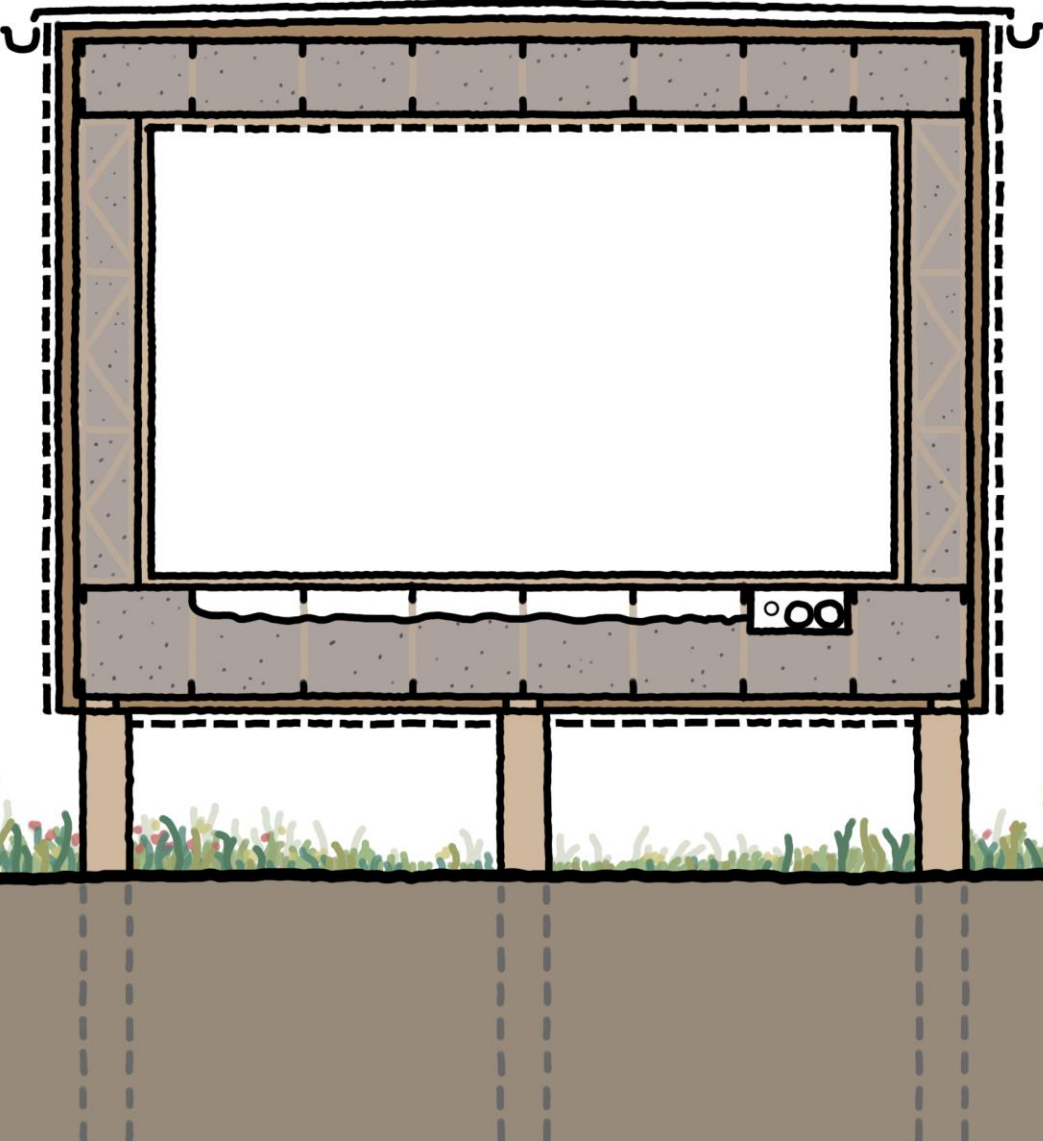



Interior Furniture:  
bamboo plywood  
low voc materials

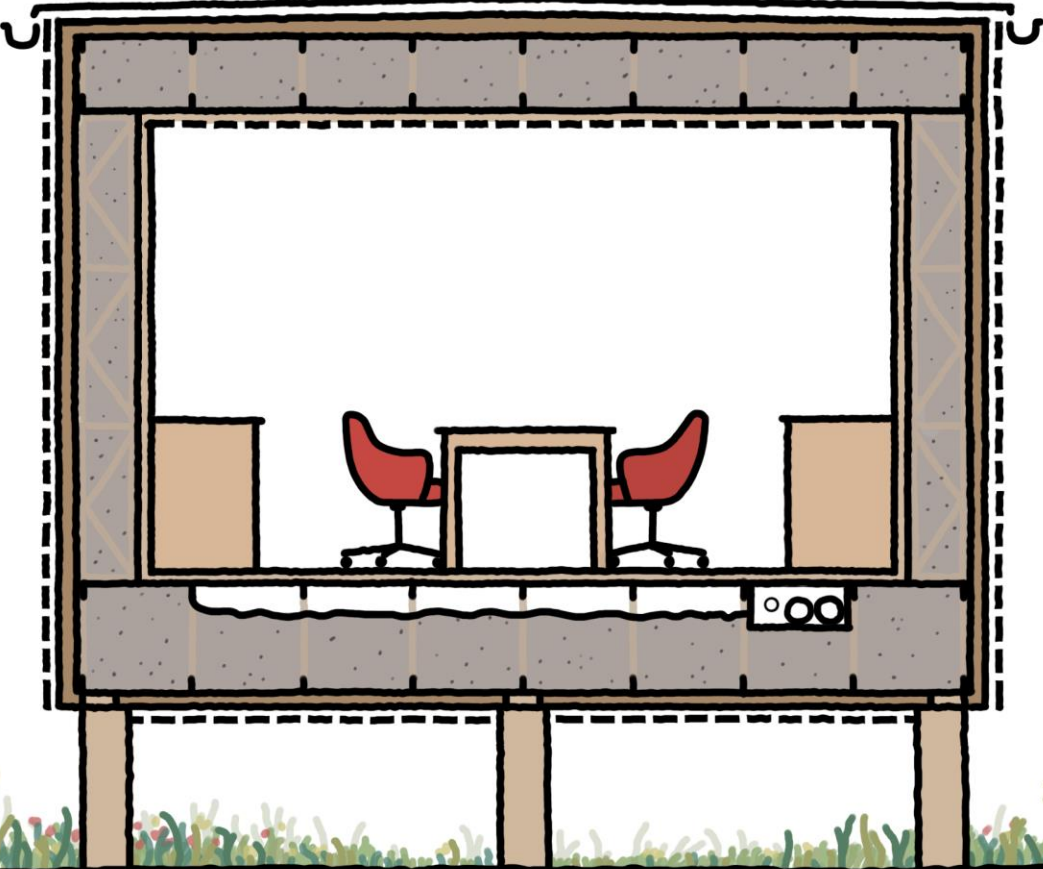

Exterior:  
wood deck

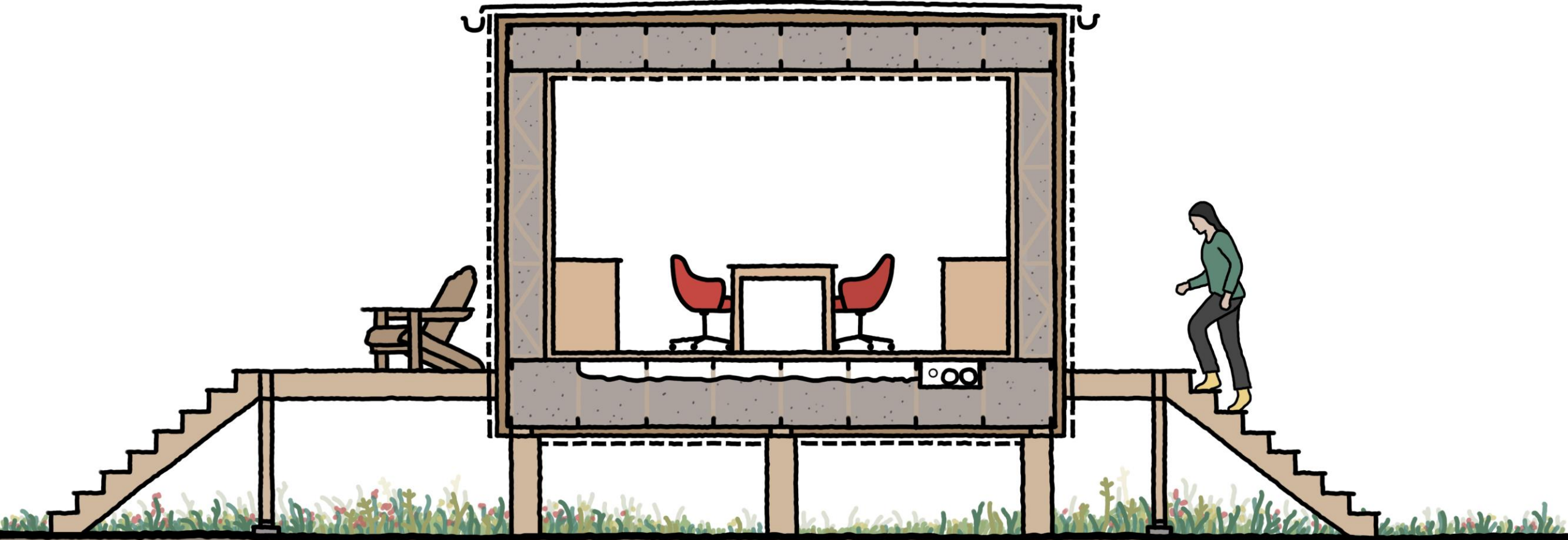

Visual Comfort:  
even daylighting



Visual Comfort:  
even daylighting  
average lux: 300

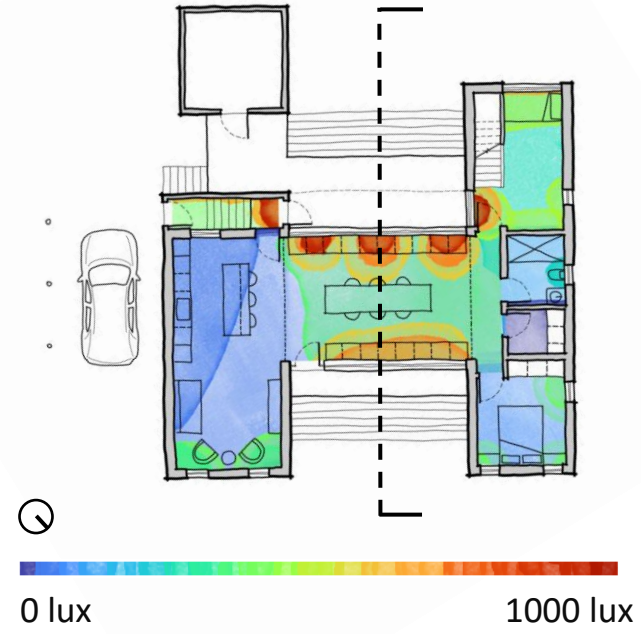
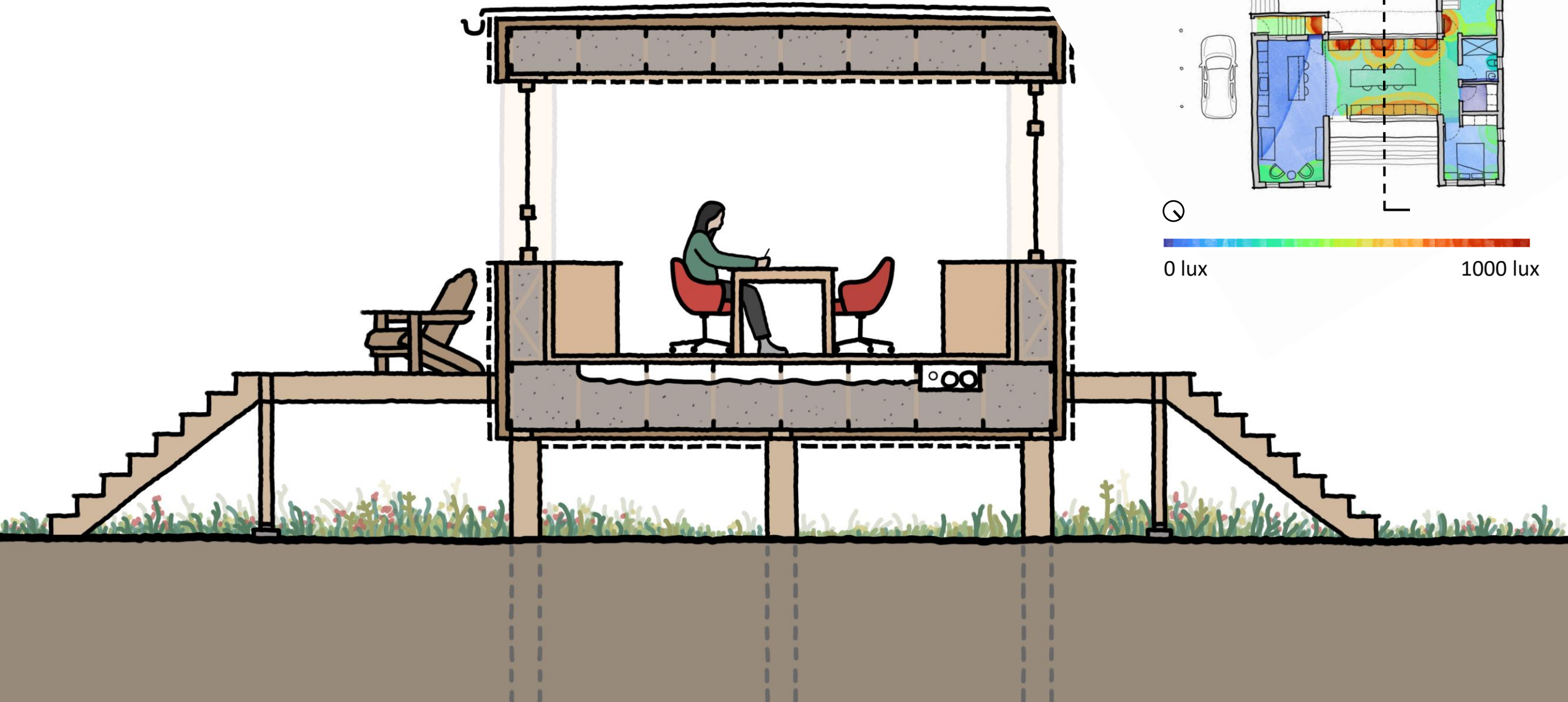

Visual Comfort:  
insulated cellular shades

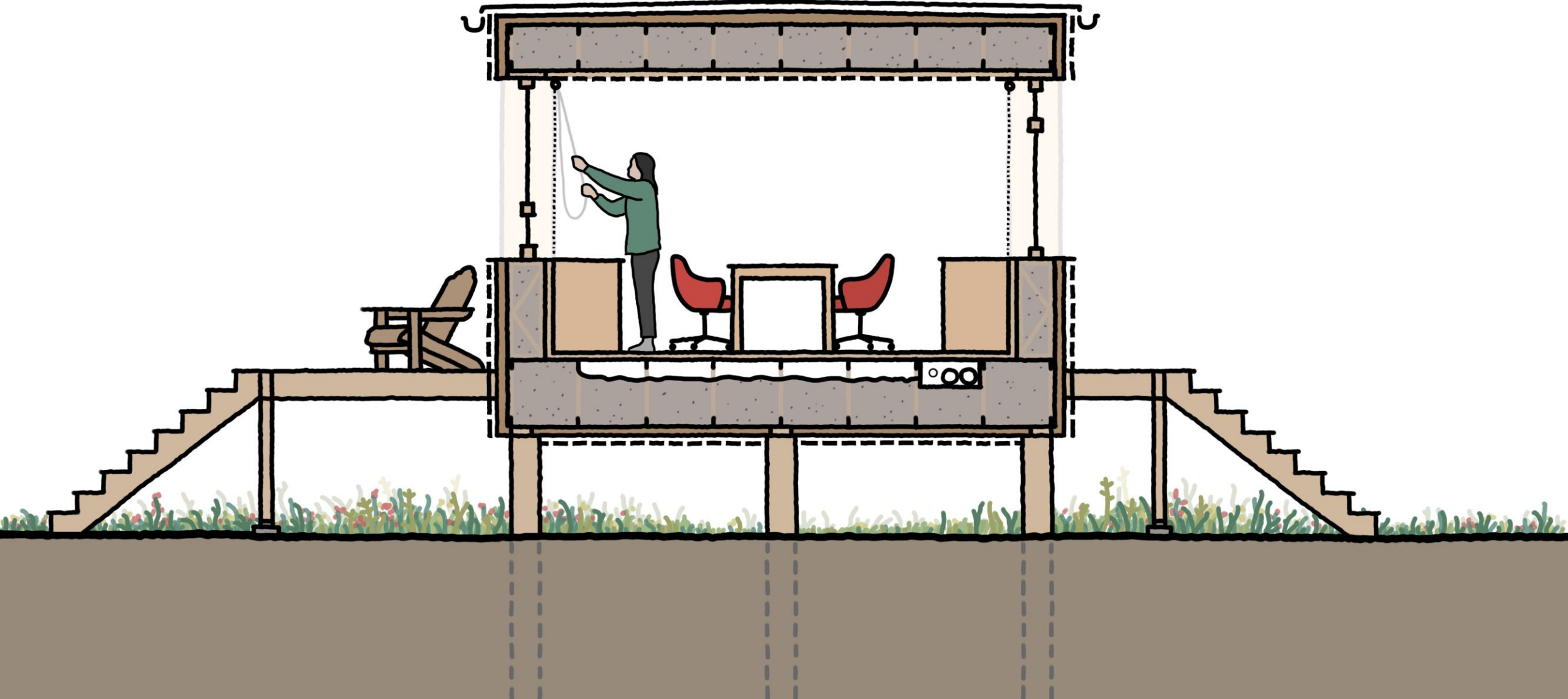

Visual Comfort:  
dimmable electric lighting  
90+ color rendering index



Thermal Comfort:  
motorized awning

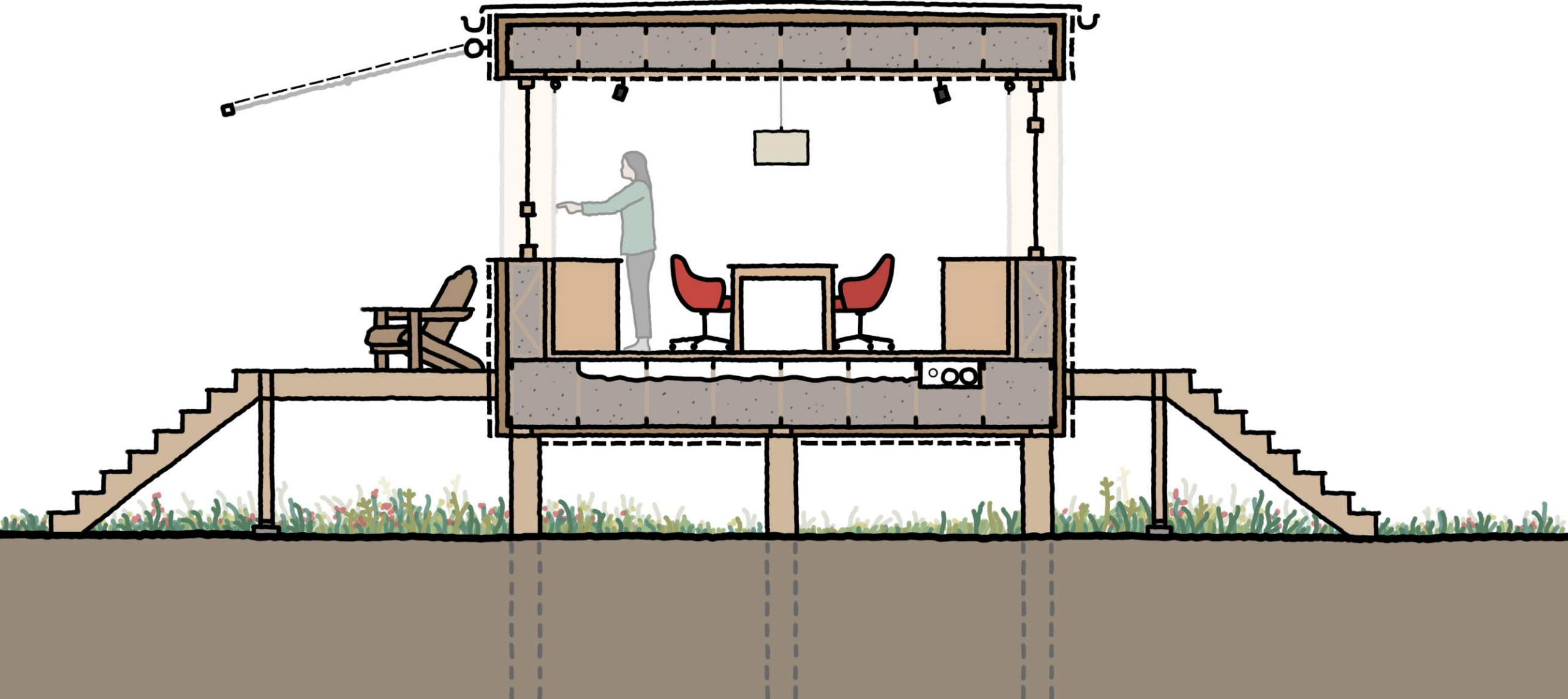

Thermal Comfort:  
motorized awning  
hot weather

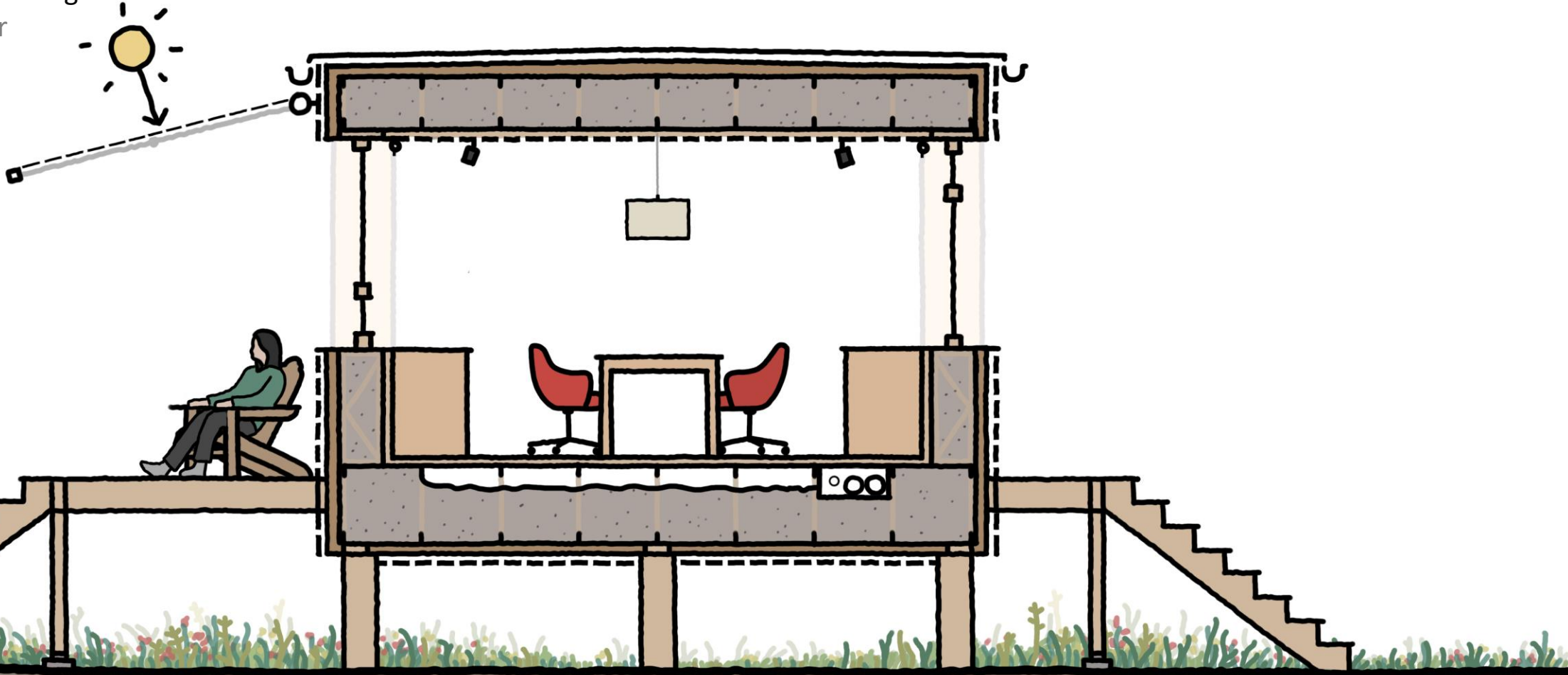



Thermal Comfort:  
passive ventilation  
hot weather

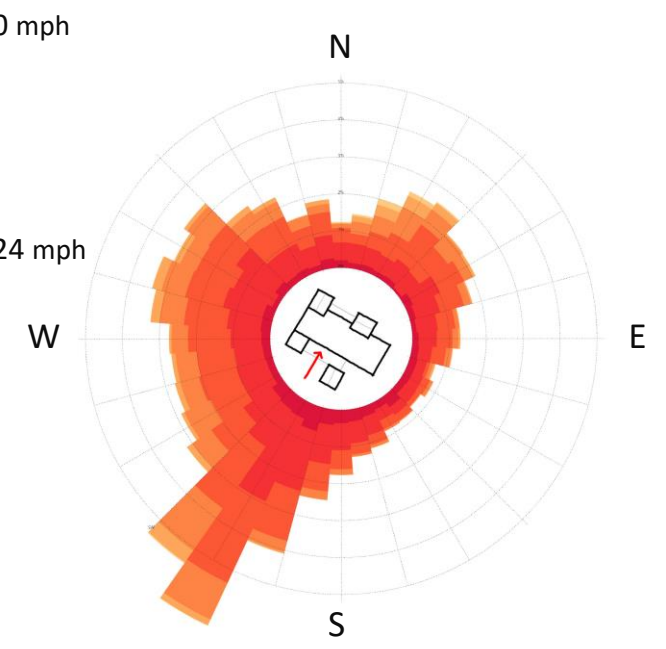
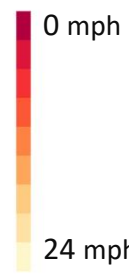
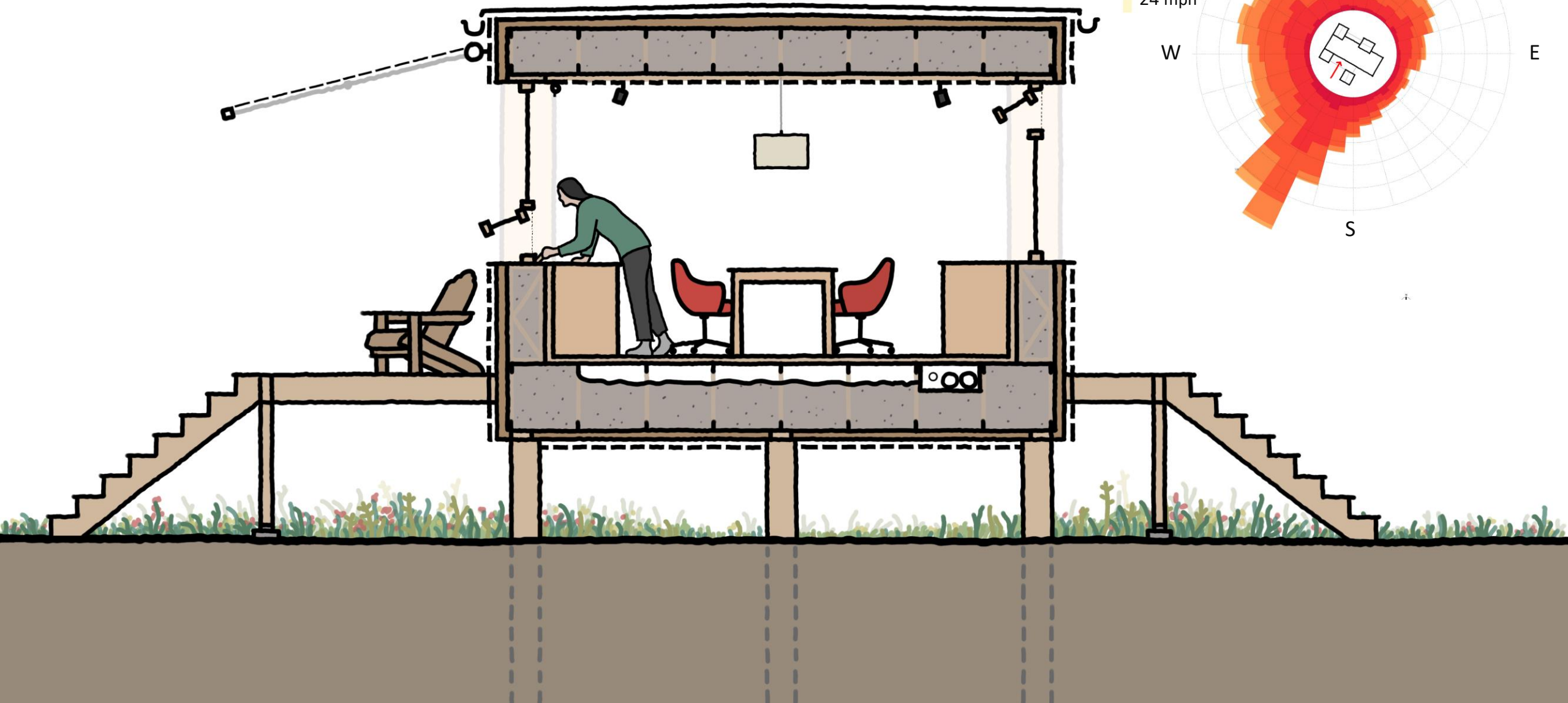

Thermal Comfort:  
awning windows  
passive ventilation

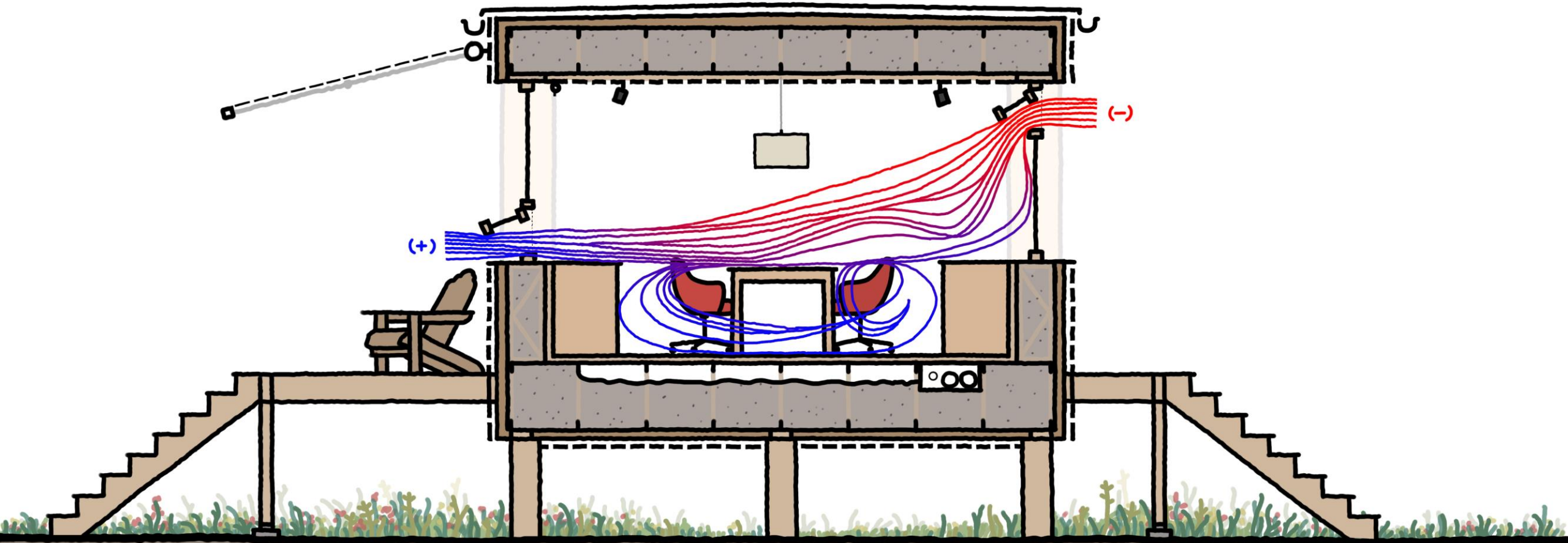

\*based on Grasshopper OpenFoam plugin for Rhino

Thermal Comfort:  
motorized awning  
cold weather

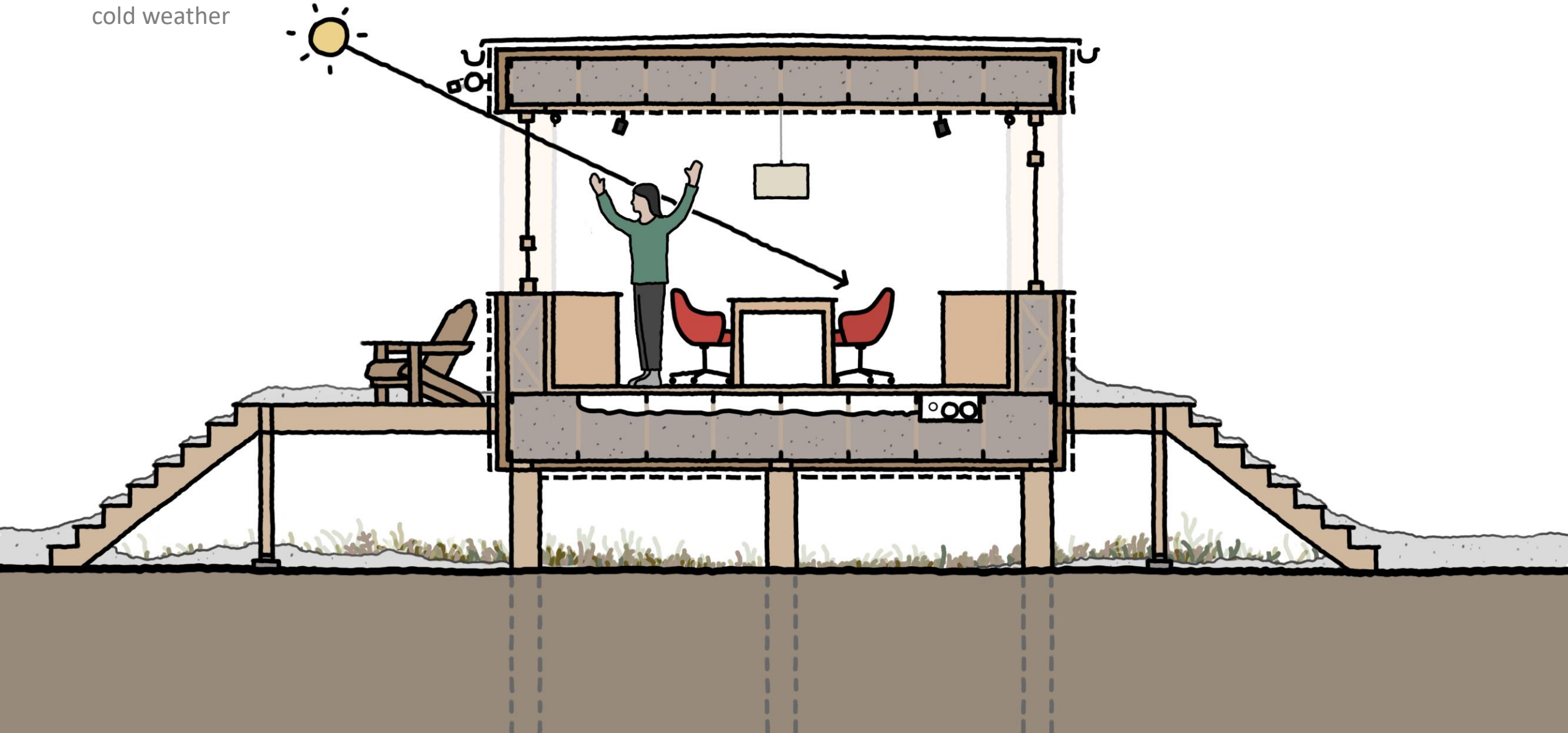

Acoustic Comfort:  
acoustic wood ceiling  
heavy curtains  
upholstered furniture

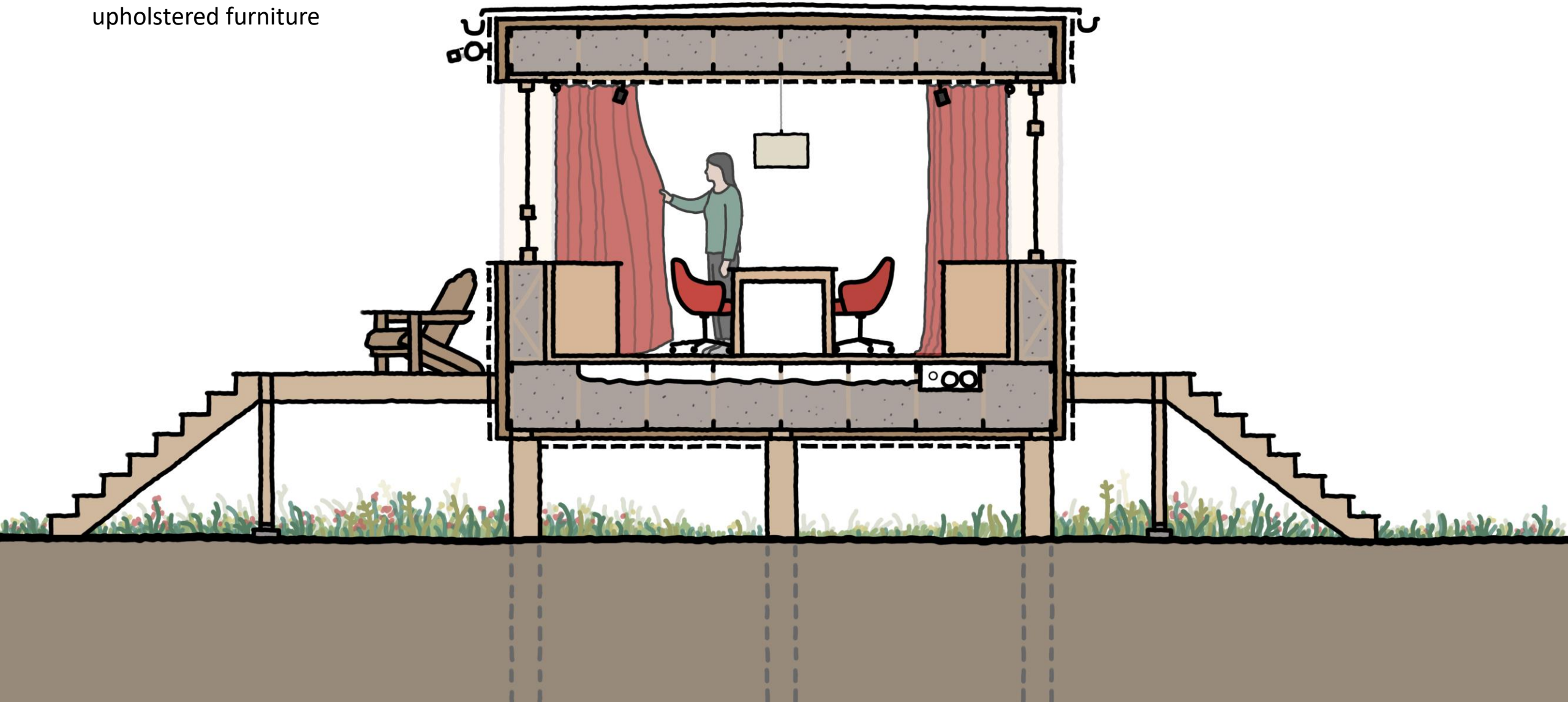

Storm Resilience:  
window shutters

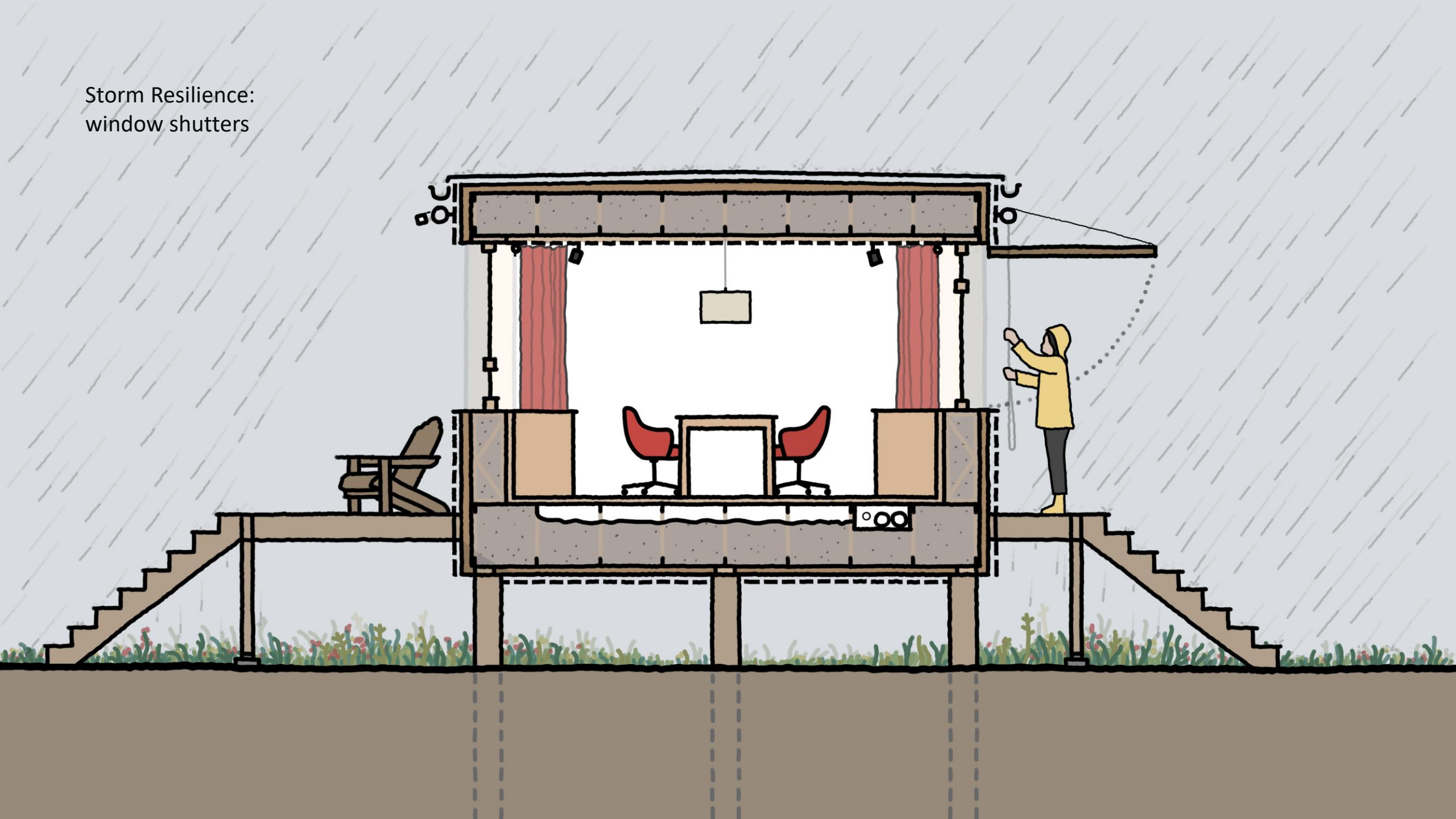

Storm Resilience:  
window shutters

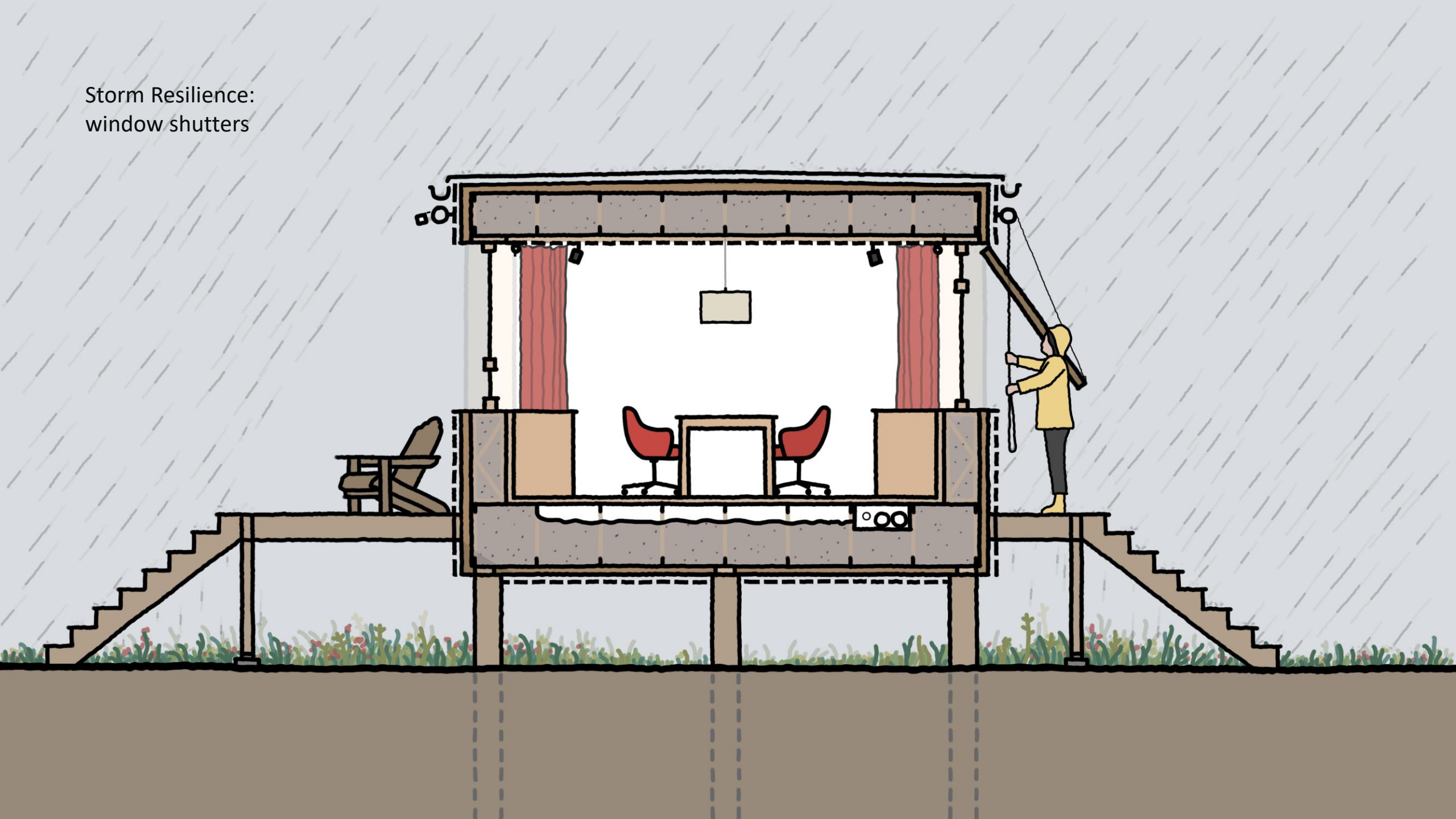

Storm Resilience:  
window shutters

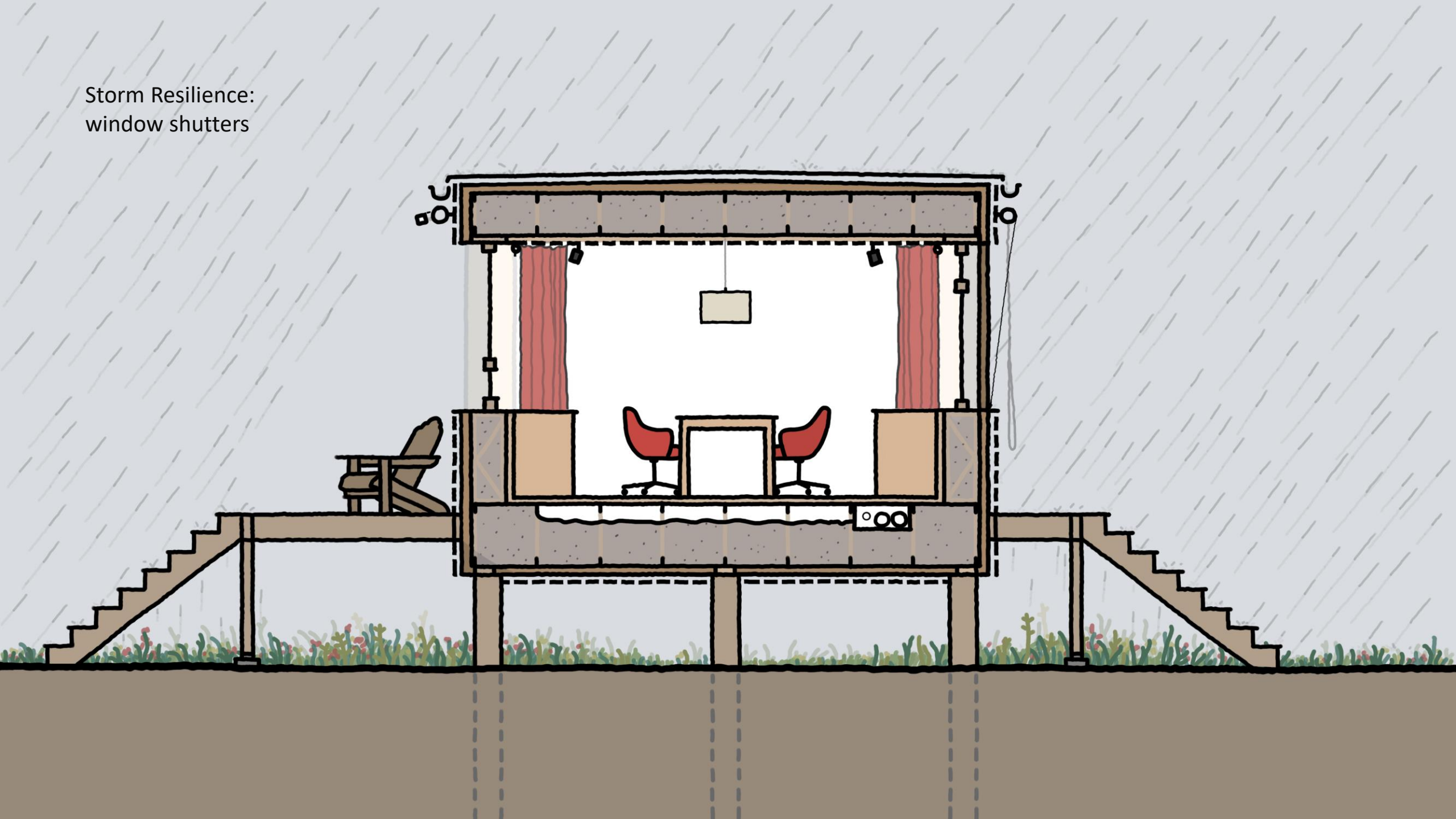

Photovoltaics:  
roof mounted 40°  
most efficient angle

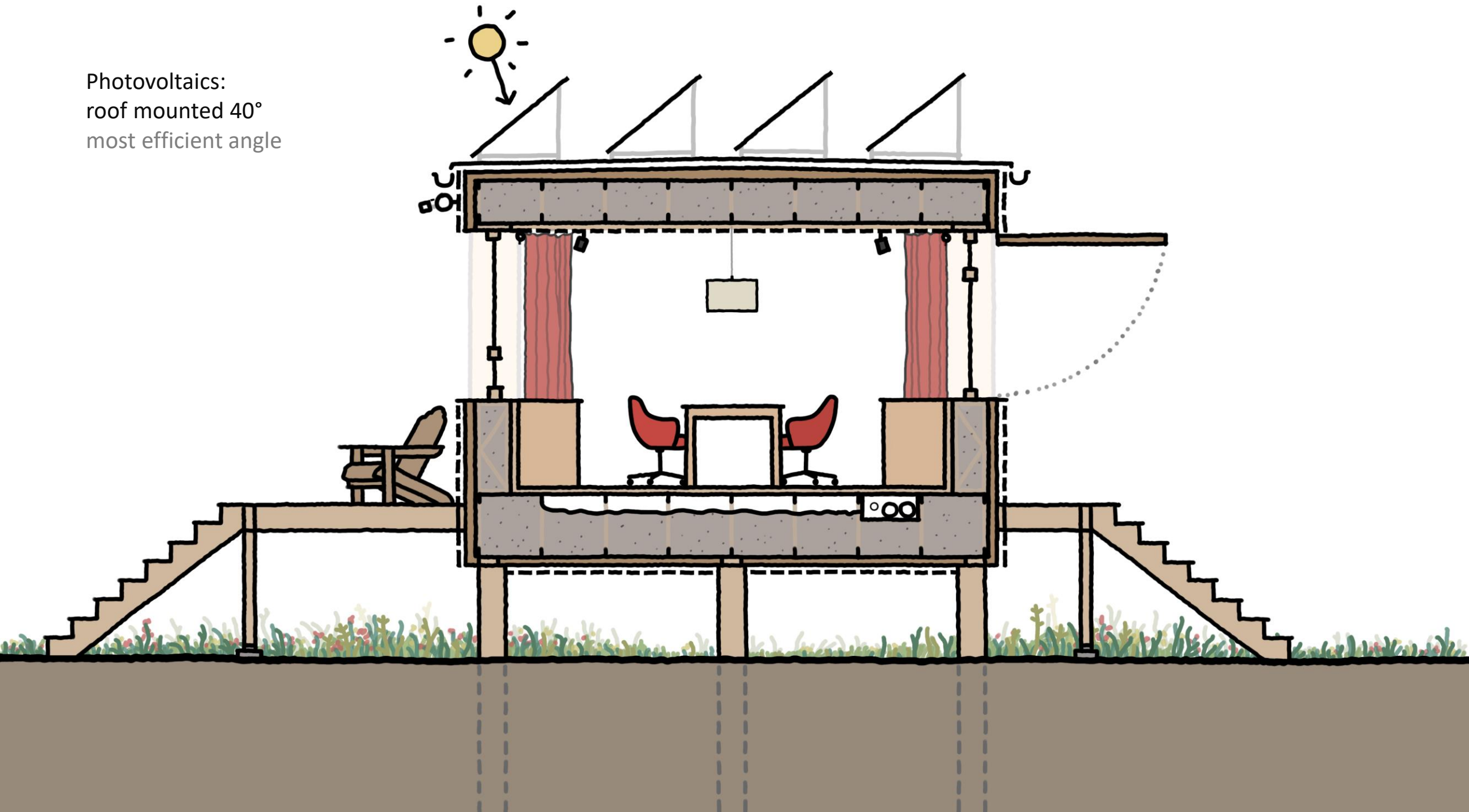



Photovoltaics:  
roof mounted 1°  
14% less efficient

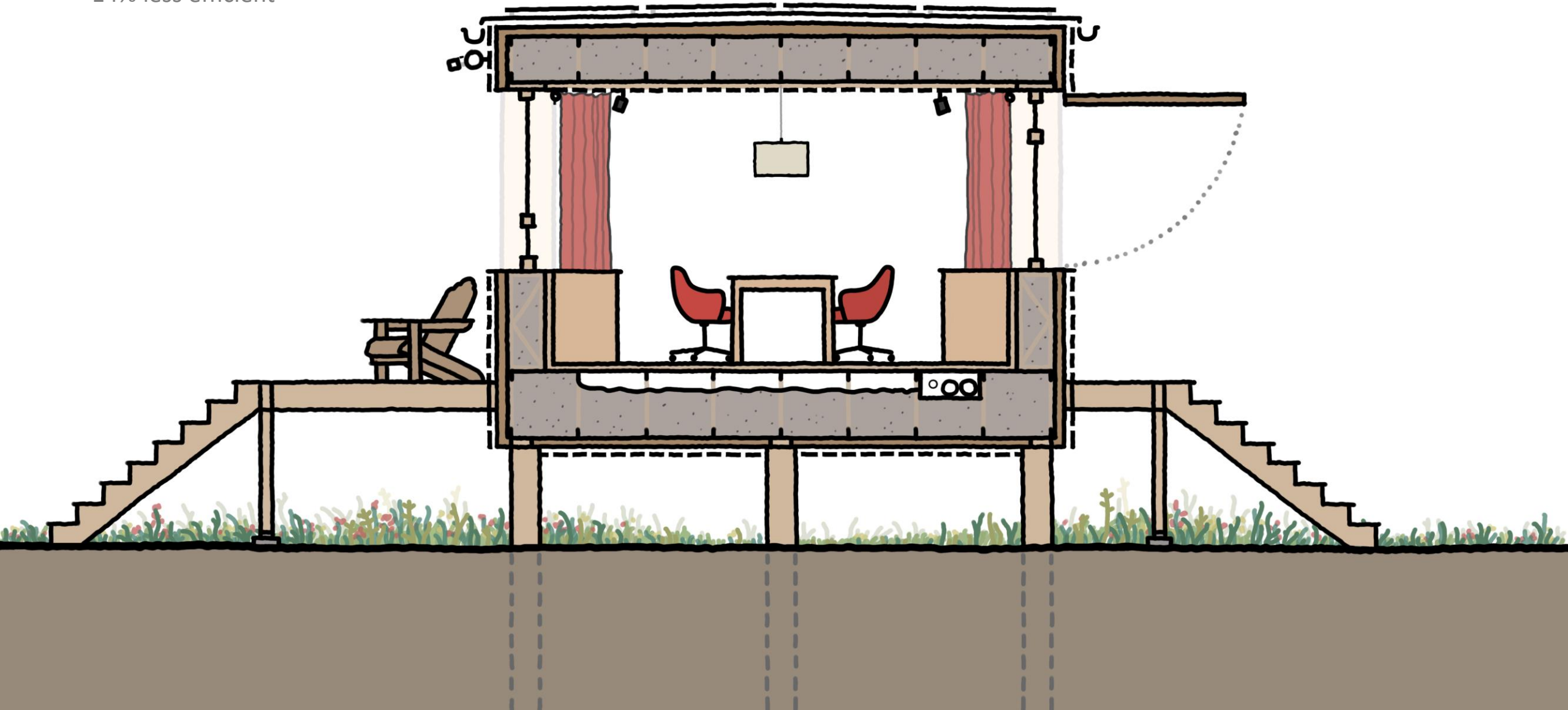

Section Detail:  
dining room / art studio

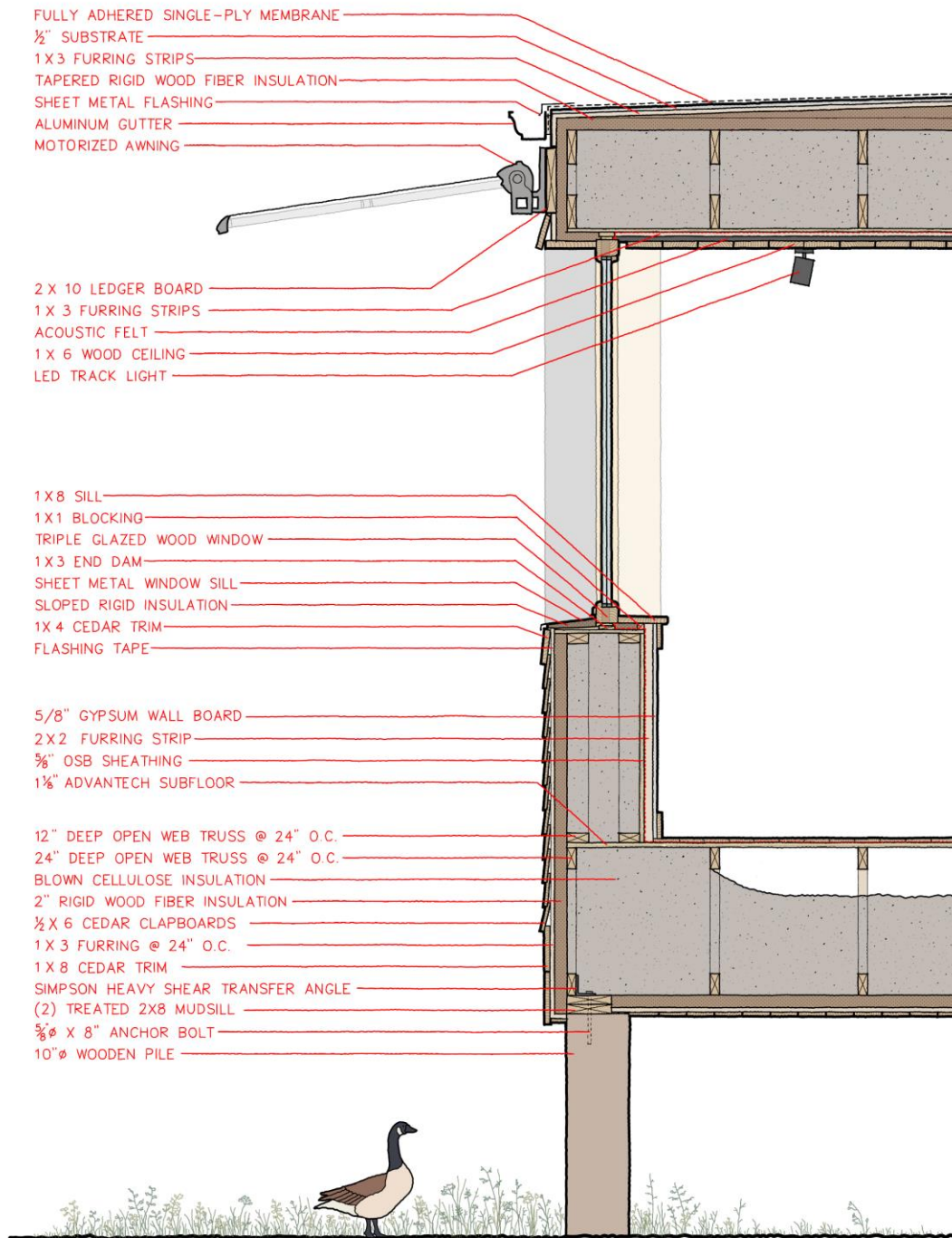

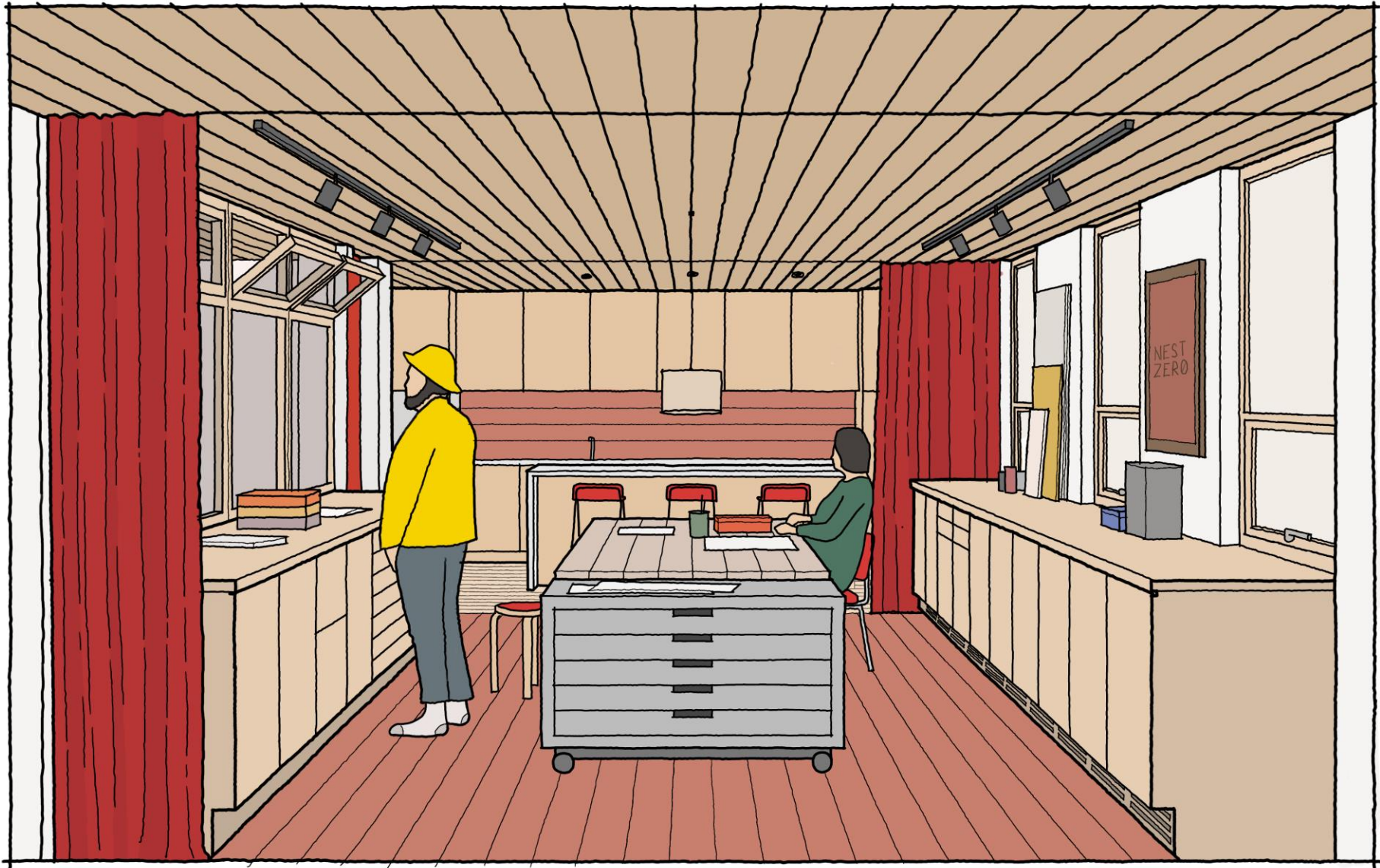

Dining Room / Art Studio Interior

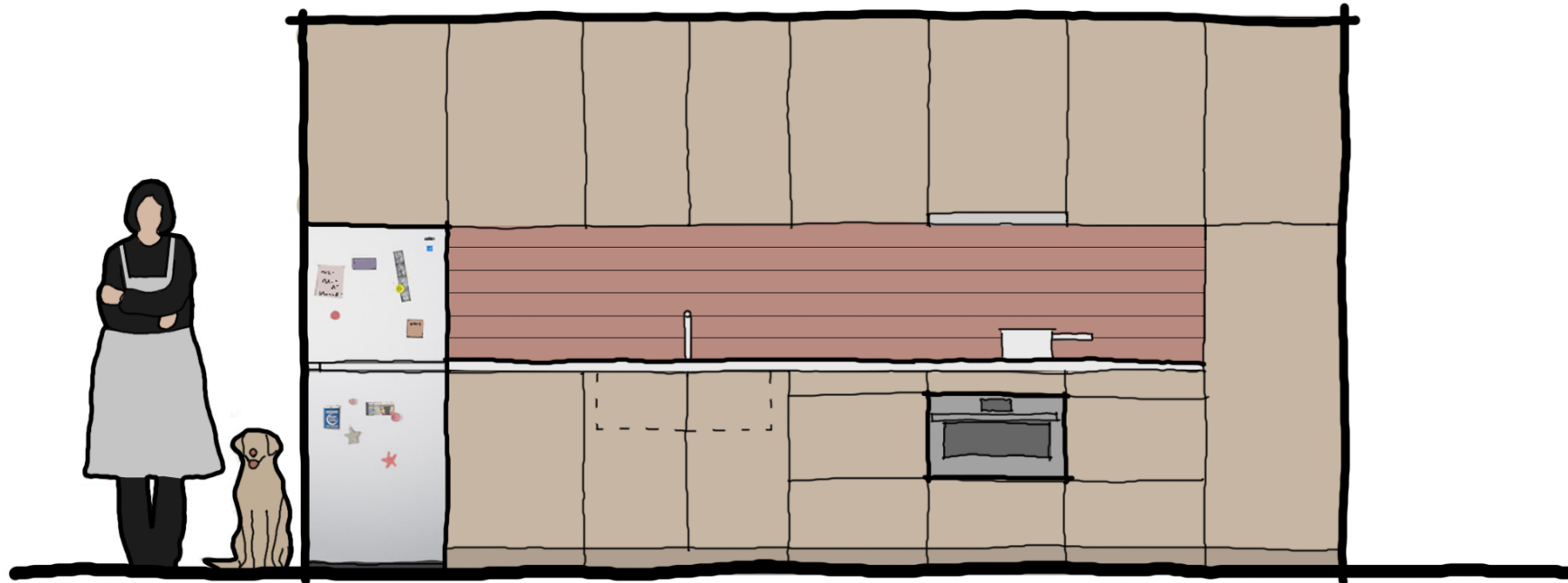

Kitchen elevation



View from street



Flooded street

Floor Plan:  
first floor

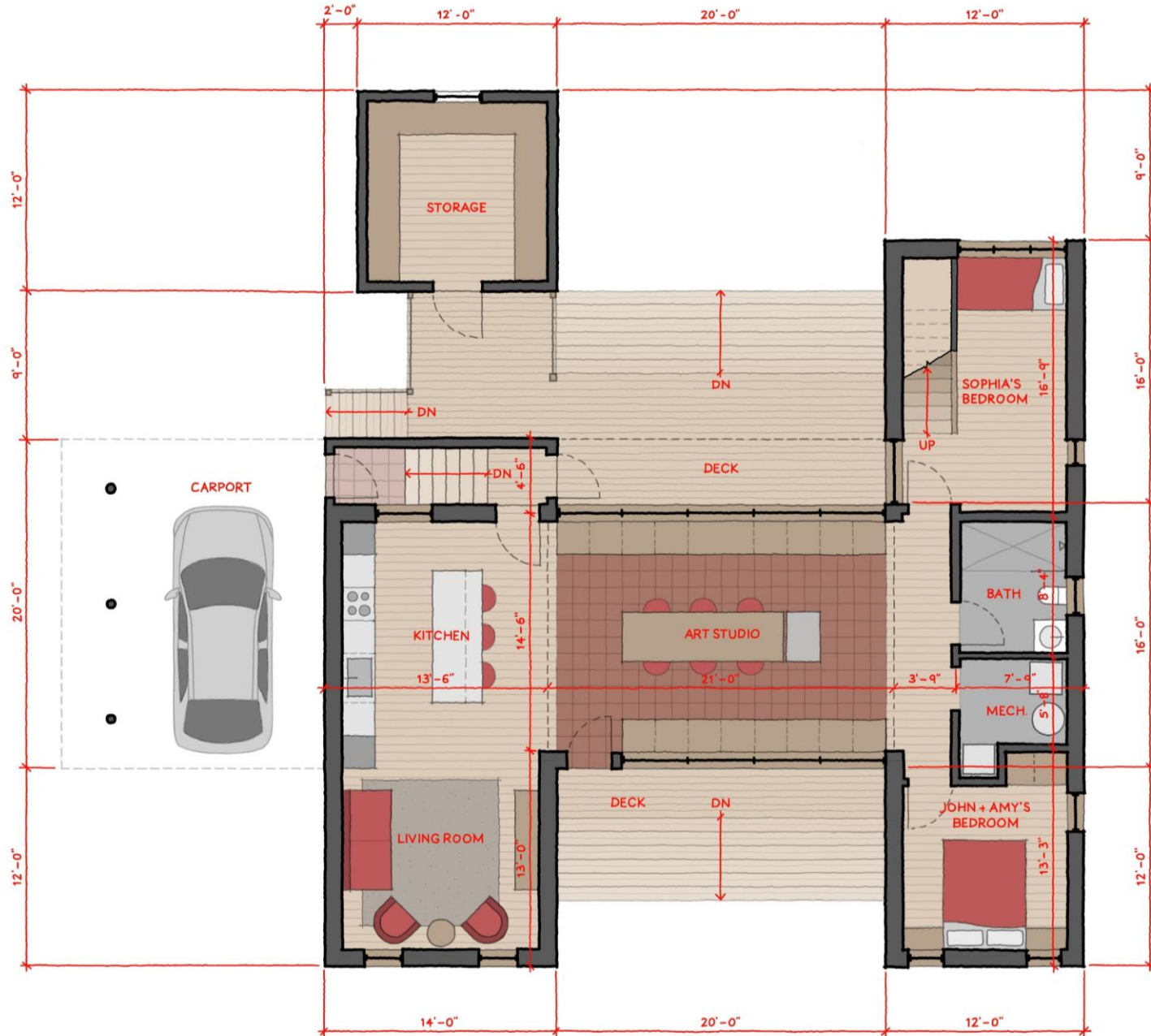

Floor Plan:  
second floor

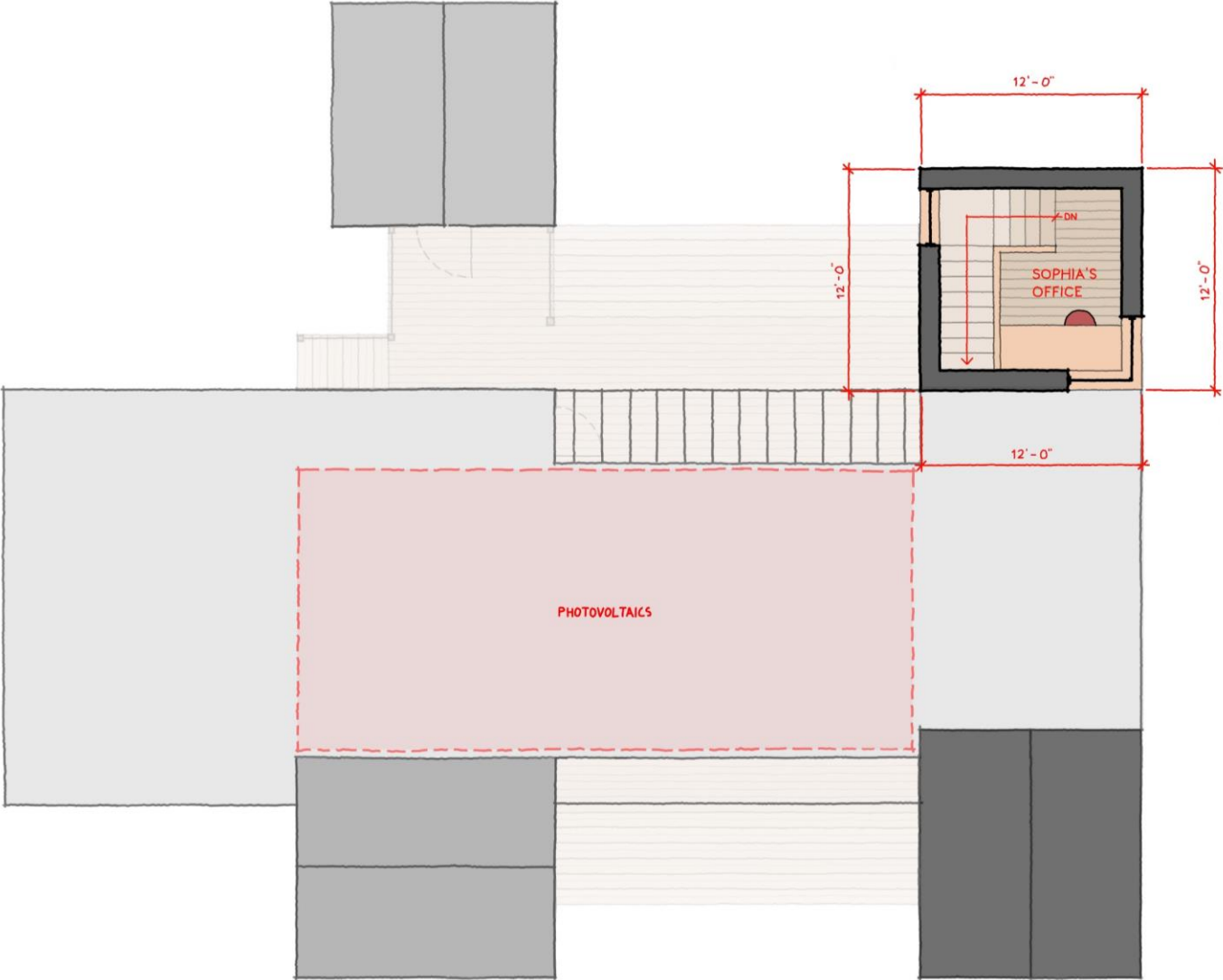



Sophia's watchtower



Floor Plan:  
mini-split system

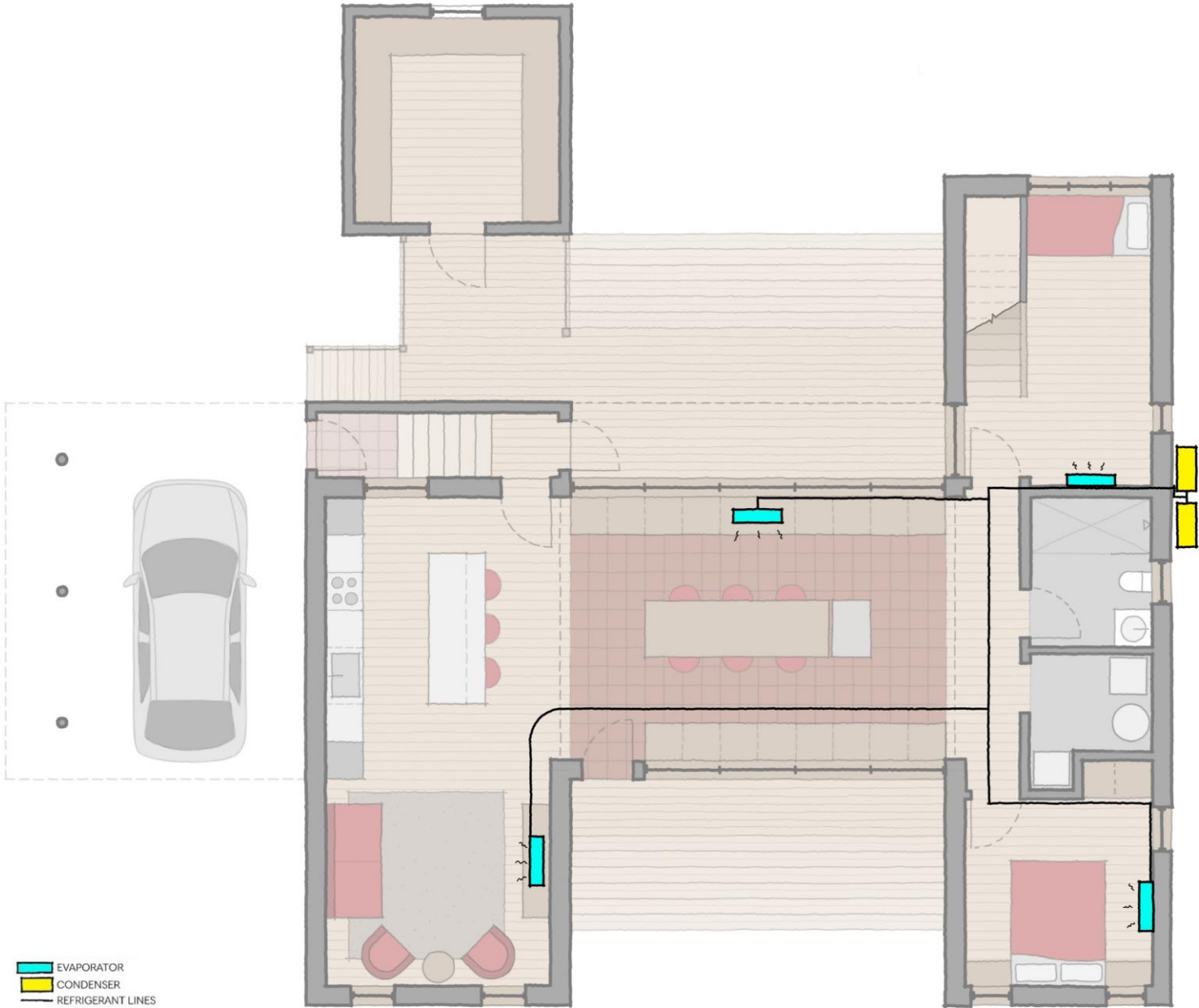

Floor Plan:  
ductwork

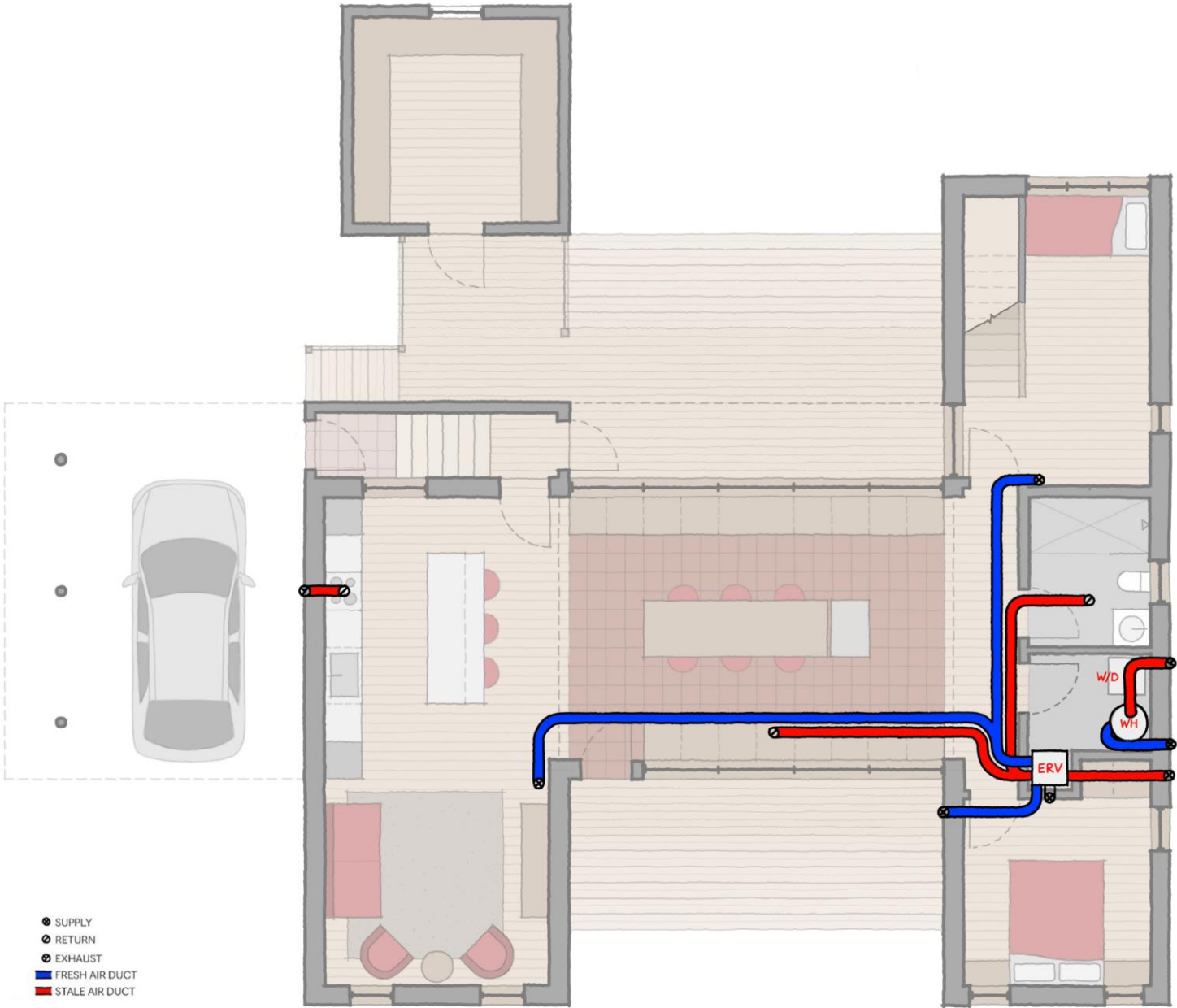

Ductwork Plan



Mechanical Closet  
elevation view

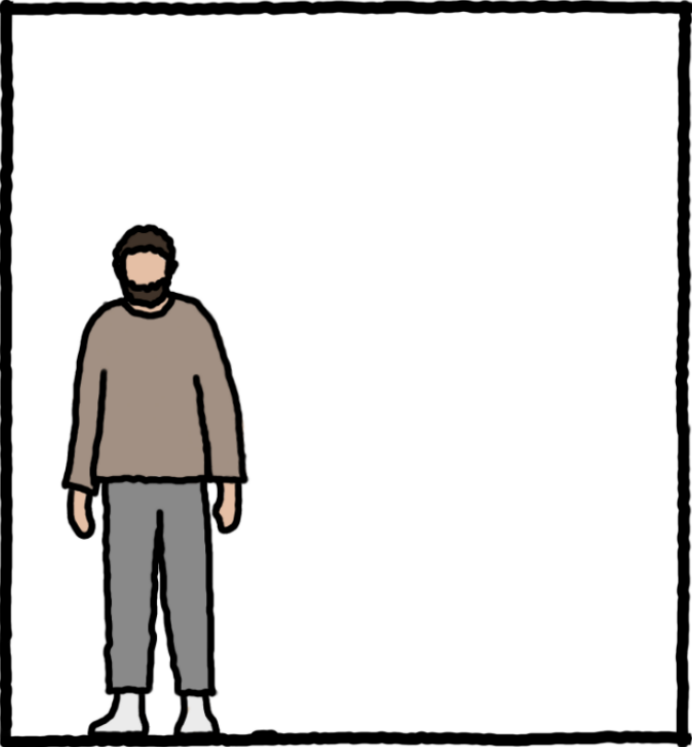

Mechanical Closet  
elevation view

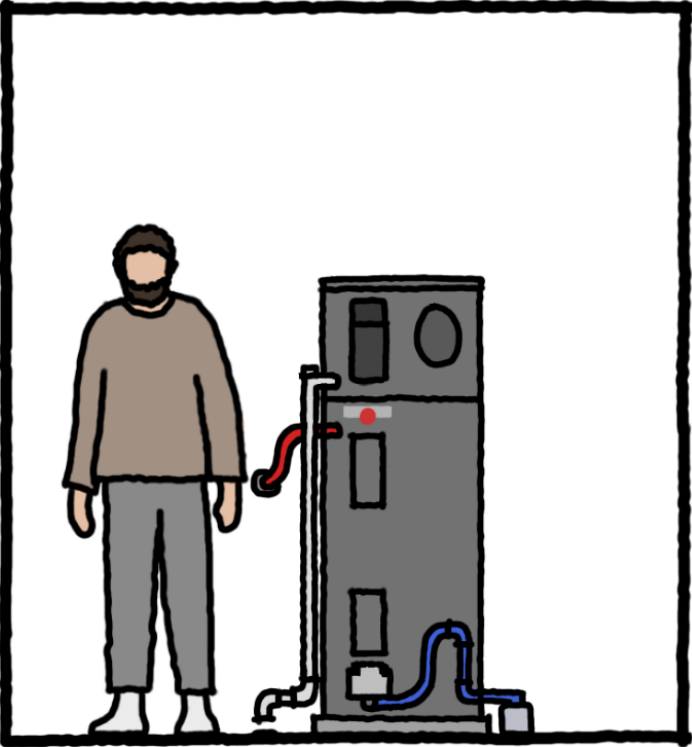

heat pump  
water heater

Mechanical Closet  
elevation view

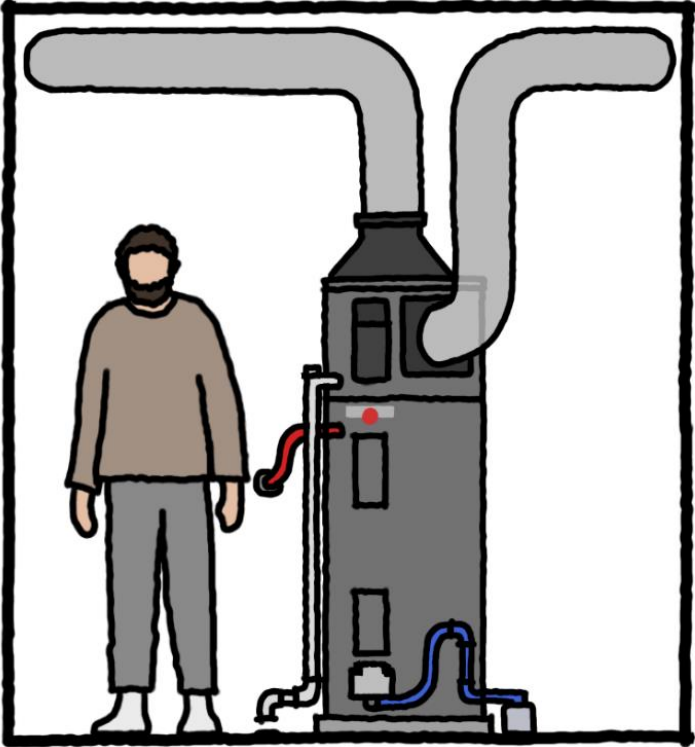

heat pump  
water heater  
(ducted)

Mechanical Closet  
elevation view

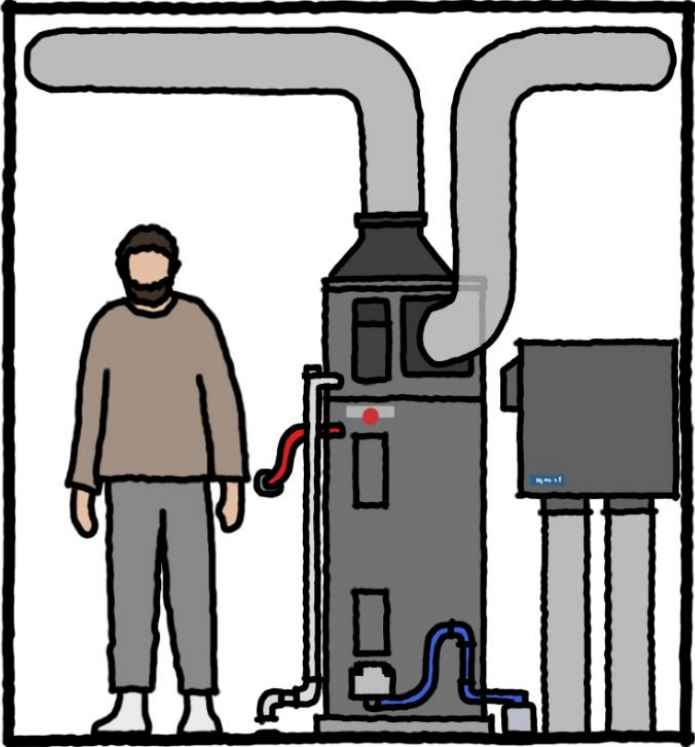

energy recovery  
ventilator

Mechanical Closet  
elevation view

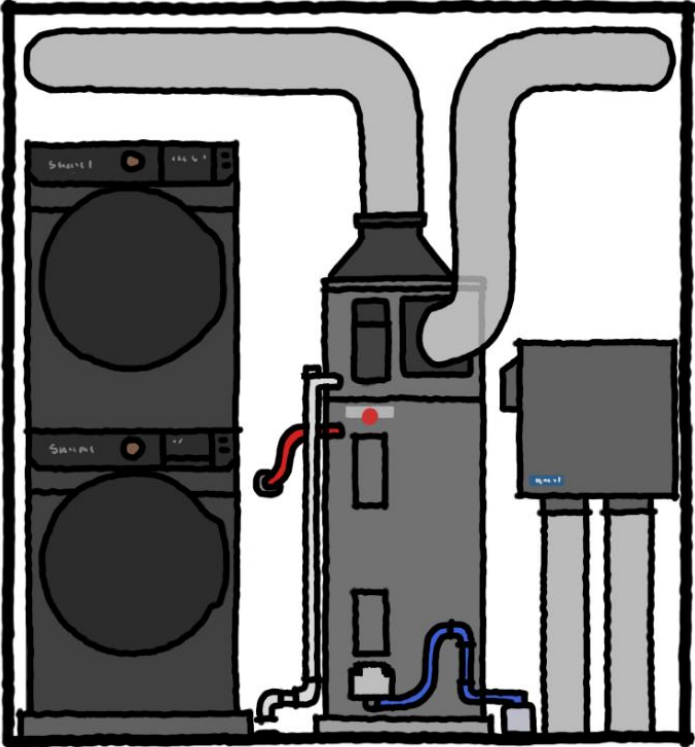

washing machine ventless  
dryer

Mechanical Closet + Bathroom  
elevation view

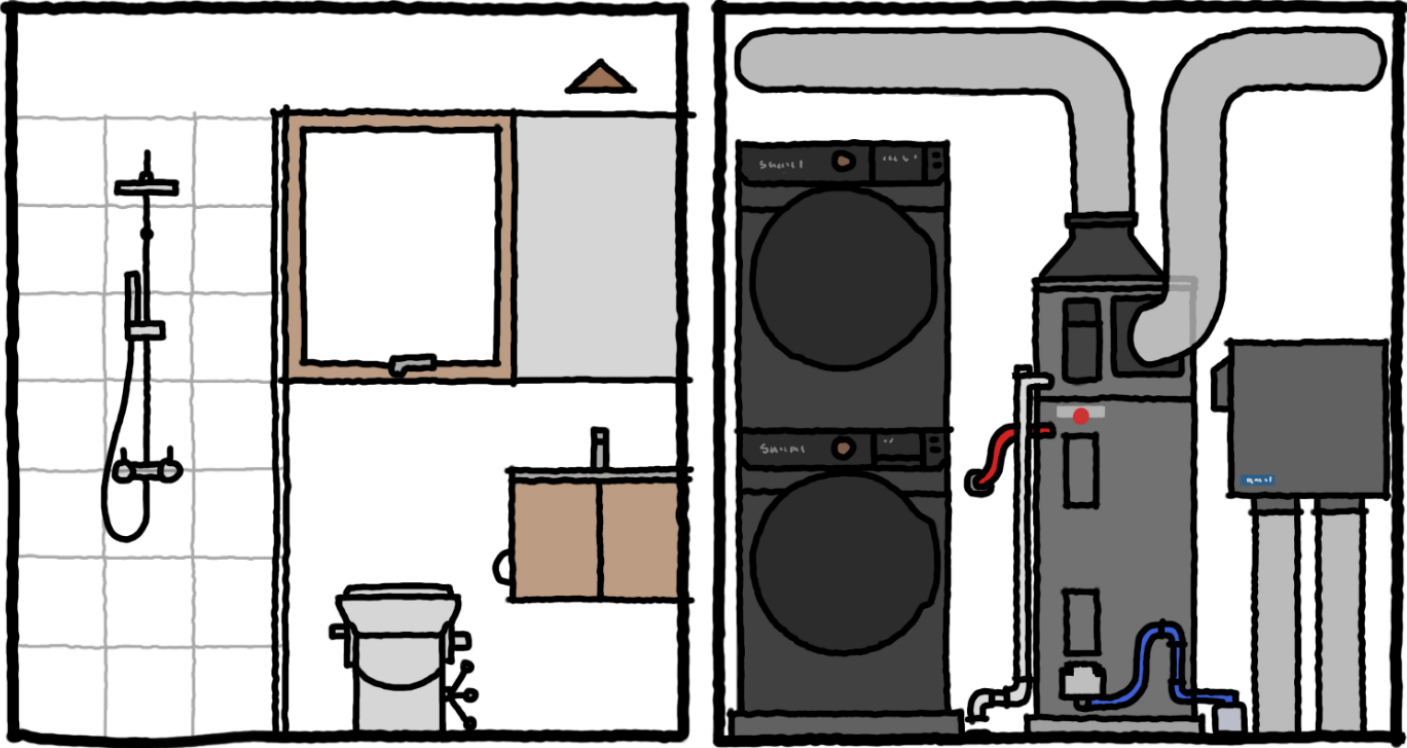

shower  
low flow

composting  
toilet

sink  
low flow





Backyard view from river

Typical Single Family House  
 Construction cost:  
 \$300 / ft<sup>2</sup>

Nest Zero House  
 Construction cost:  
 \$250 / ft<sup>2</sup>

Utility Costs Per Season

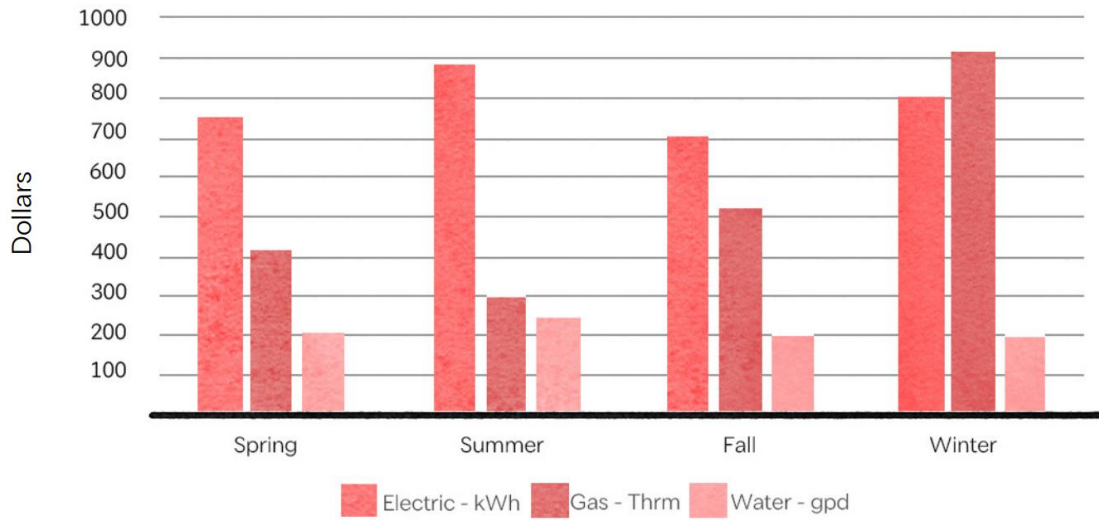

Utility Costs Per Season

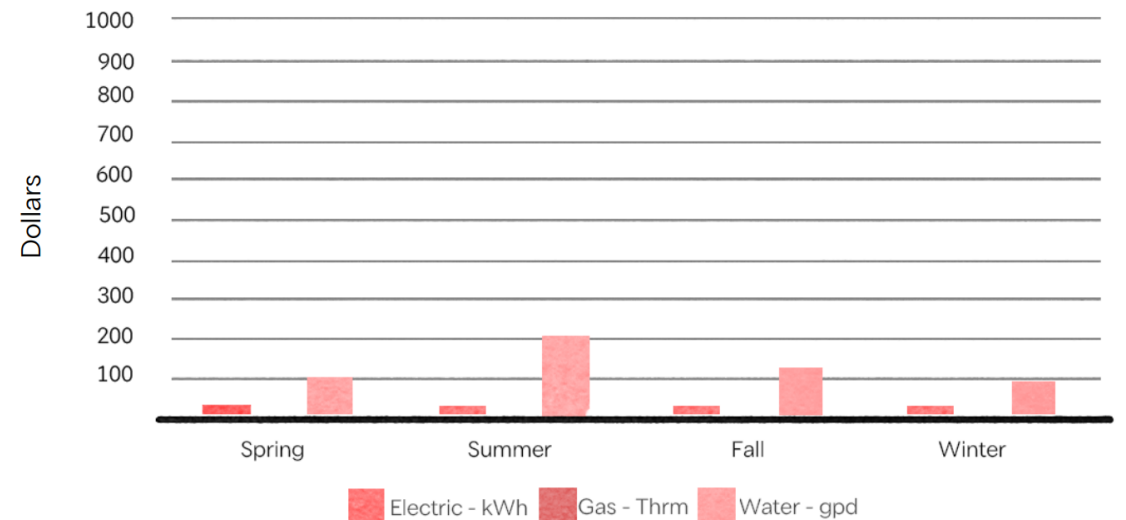

\* Cost estimate based on RSMeans data

## Embodied Carbon & Stored Carbon

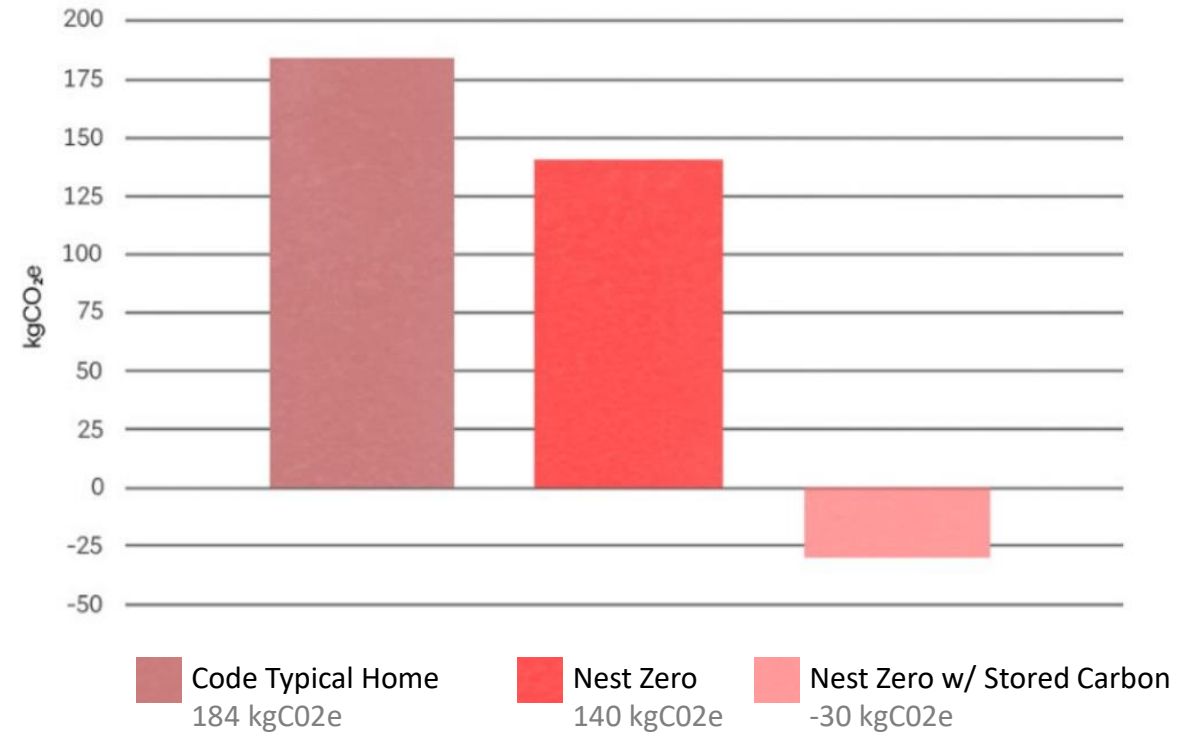

# Operational Carbon

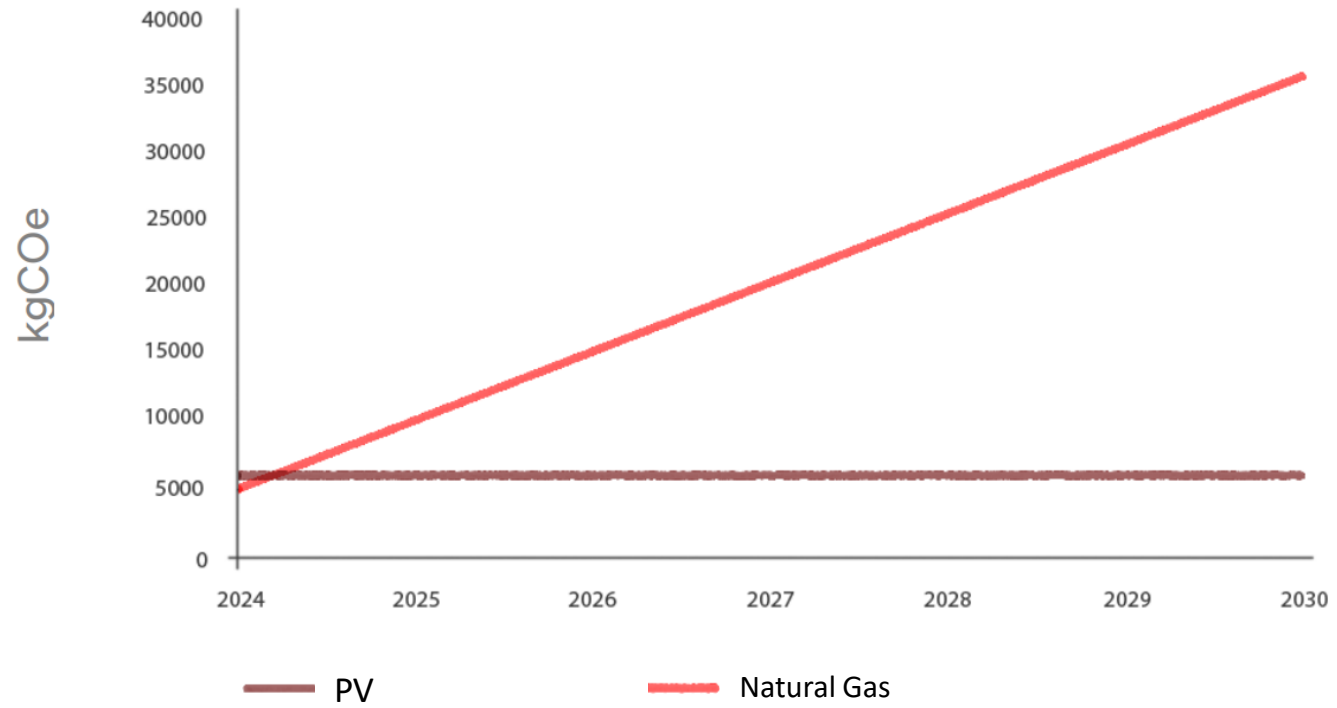

Massachusetts Stretch Code:

HERS max score:

55 – January 1, 2023

45 – July 1, 2024

Nest Zero:

HERS score:

32 – without PV

0 – with 320 ft<sup>2</sup> PV

-18 – with 500 ft<sup>2</sup> PV

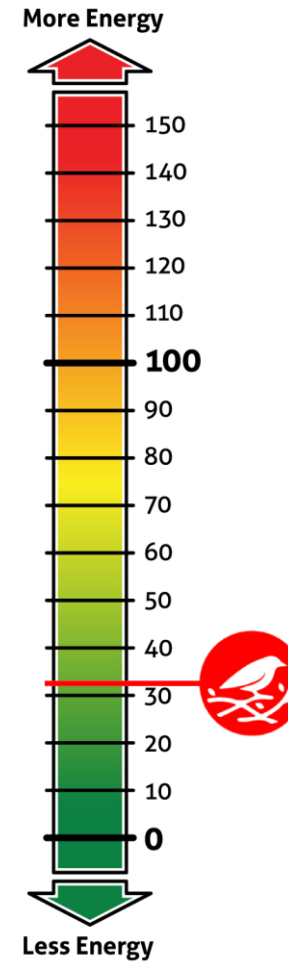

\* HERS score based on REMRate report

Future Scalability:  
Lease-to-Own Houses

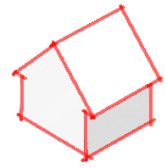

Option A

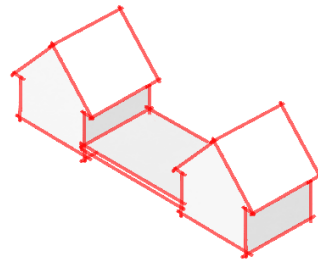

Option B

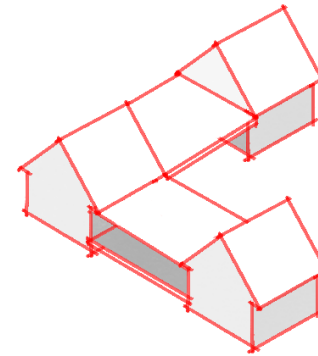

Option C

Future Scalability:  
Lease-to-Own Houses



# NEST ZERO

Thank You!

